

	<h1>Report</h1>	Agenda Item <h2>8</h2>
--	-----------------	--------------------------------------

Report to:	Planning Committee
Date of Meeting:	1 December 2009
Report by:	Executive Director (Enterprise Resources)

Application No	EK/06/0072
Planning Proposal:	Erection of 13 wind turbines and associated infrastructure and deforestation

1 Summary Application Information

- Application Type : Detailed Planning Application
- Applicant : E.ON Renewables UK Ltd
- Location : Land at Dungavel Hill
South of Strathaven

2 Recommendation(s)

2.1 The Committee is asked to approve the following recommendation(s):-

- (1) Grant Detailed Planning Permission – (Subject to conditions – based on conditions attached).

2.2 Other Actions/Notes

- (1) Planning consent should be withheld until a Section 75 Agreement between the Council, the applicant and landowners and Scottish Natural Heritage has been concluded to ensure the following:
 - Submission of a Bond for the Restoration and Aftercare of the site.
 - A contribution to the Council's Renewable Energy Fund is provided to the satisfaction of the Council.
 - Preparation and implementation of a Television Reception Remedial procedure.
 - The preparation and implementation of a Habitat Management Plan to the satisfaction of the Council and SNH.
 - The provision of a Ecological Clerk of Works.
 - The funding of a Planning Monitoring Officer to be appointed by the Council.
- 2) Planning consent should also be withheld until a Section 96 (Roads Scotland Act) Agreement between the Council and the applicant has been concluded to ensure the satisfactory procedure and control over turbine transportation and the satisfactory and timely remedy of resultant damage to roads.

3 Other Information

- ◆ Applicant's Agent: N/A
- ◆ Council Area/Ward: 05 Avondale and Stonehouse
- ◆ Policy Reference(s): **Glasgow & Clyde Valley Joint Structure Plan 2006**
Strategic Policy 8: Sustainable Development of Resources

Adopted South Lanarkshire Local Plan 2009

STRAT6: Remoter Rural Area

Policy CRE2: Stimulating the Rural Economy

Policy ENV14: Potential Windfarm Areas

Policy ENV17: Renewable Energy Community Benefit

Policy ENV38: Renewable Energy Site Assessment

- ◆ Representation(s):
 - ▶ 616 Objection Letters
 - ▶ 626 Support Letters
 - ▶ 2 Comments Letters

- ◆ Consultation(s):

Scotland Gas Networks

Scottish Water

Scottish Power

Defence Estates

Glasgow Prestwick

BAA Glasgow

West of Scotland Archaeology Service

Forestry Commission

SLC Environmental Services

S.E.P.A (West Region)

RSPB

Scottish Civic Trust

Historic Scotland

Scottish Government (Climate Change Division)

Scottish Government (Planning Decision Division)

Scottish Natural Heritage

SLC Roads and Transportation Services (East Kilbride)

Transport Scotland

SLC Roads and Transportation Services (HQ)

Avondale Civic Society

Sandford & Upper Avondale Community Council

NATs (En Route) NERL (DLA Piper)

Strathclyde Police – Road Policing Department

Glasgow and the Clyde Valley Strategic Development Plan Team

Planning Application Report

1 Application Site

- 1.1 The application site is located close to the Dungavel Immigration Repatriation Centre approximately 8km south west of Drumclog, 10km north of Muirkirk and to the west of the Strathaven Muirkirk Road (B743). The site covers the north western slopes of Side Hill and the eastern slopes of Dungavel Hill.
- 1.2 The application site lies within an area which is currently forested by commercial forestry except for land above 420m and forest breaks which remain unplanted. The site extends to 1344 hectares. The site is designated as plateau moorland under the Scottish Natural Heritage Landscape Character Types. The application site includes areas of forested plateau moorland, open semi-natural grass moor and heather moor. The site is located adjacent to the Muirkirk and North Lowther Uplands Special Protection Area (SPA) designated under EEC Habitats and Birds Directives.

2 Proposal(s)

- 2.1 The application is for a 13 turbine windfarm, with a generation capacity of 29.9 MW, located on plateau moorland on Side Hill and Dungavel Hill to the west of the B743. The turbines are grouped and run from the northwest to southeast. They are spaced on average approximately 400m apart although the layout provides two groups separated by Hall's Burn. The applicant has submitted a comprehensive Environmental Statement to consider the potential impact of the development and appropriate mitigation measures to reduce adverse impacts. This included specialist reports on Peat Stability, Geo-Technical, Noise, Ornithology, Landscape and Visual Impact and was followed by SPA Appropriate Assessment Information, Turbine Transportation Survey and a Draft Habitat Management Plan. Details of the proposed development are as follows:

a) Turbines

Each turbine would have an output of 2.3 MW giving the development an overall generating capacity of 29.9 MW. Two heights of turbine are proposed.

- Eight turbines of 101.2 metres to blade tip, consisting of a hub height of 60 metres and a rotor diameter of 82.4 metres, three 41 metre blades.
- Five turbines of 121.2 metres to blade tip, consisting of a hub height of 80 metres and a rotor diameter of 82.4 metres, three 41 metre blades

The turbine towers would be of a tapering tubular steel construction and the blades of fibre-reinforced epoxy. The finish of the turbines would be of a low-reflectivity semi-matt pale grey colour. Each turbine will be set in concrete foundations measuring 16 metres by 16 metres and have its own transformer located internally in the base of the tower.

b) Crane hardstanding and Laydown Area

Each turbine will have an adjacent temporary hardstanding which will be used as a lay-down area and a base for cranes (with 500 tonne lifting capacity) and other vehicles during the life of the wind farm.

c) Control Building/Electricity Switchgear

This consists of a control building which houses the 33kV switchgear, Supervisory Control and Data Acquisition system equipment and panels, and a single desk office, wc and wash facility for visiting operational staff use. The building is single storey pitched roofed and measures 12 metres by 8 metres and

is 6.5 metres to ridge height. Details of the external finish will be controlled by condition.

d) Temporary Construction Compound and Remote Laydown Areas

A temporary construction compound measuring 60m by 50m will be located 1200m to the south east of the A743 on the proposed access road. It will incorporate various temporary offices and welfare facilities in portacabins, containers for tool and equipment storage, open storage for components and materials and parking for up to 20 vehicles. Two satellite laydown areas will also be provided across the site.

e) Access and Internal Site Roads

The access into the site will be via the existing access sited approximately 250 metres north of Hamilton Drive. Site tracks have been designed to utilize the existing forest tracks wherever possible. Approximately 3.5km of the main access track will be widened to 4.5 metres by construction of downslope embankments tied to existing track. Four new spur tracks will be required from the existing track providing 8.5km of new track.

f) Borrow Pits

Six borrow pits will be excavated to provide aggregates for construction on site. Each of these borrow pits will have a cleared area of 70 x 70 metres, a working area of 60 x 60 metres and will be worked to a depth of 4 metres. Each borrow pit will be worked by a combination of methods including ripping, hydraulic breaking (pecking) and blasting and will be reinstated/restored following excavation.

g) Turbine Component Transportation

Turbines will be transported as abnormal loads with traffic management measures to the site from the M74 travelling west along the A71 through Strathaven onto the B743 south to the site. A total of 104 loads will be transported carrying turbine components. A Turbine Transportation Study has been undertaken by Collett specialist transportation company and this report accompanies the application.

h) Wind Monitoring Mast

Two temporary anemometer masts were erected in July 2004 and these will be replaced by one 50 metre high triangular lattice tower mast at Long Bank south of the wind farm. This mast will have monitoring equipment attached at various heights.

i) Habitat Management Plan

A draft Habitat Management Plan has been prepared and submitted with the application. This will be refined and developed in consultation with SNH and the RSPB if the Council is minded to grant consent and implemented through conditions and a Section 75 Agreement attached to any consent.

j) Forestry Clearance

The application site is currently forested by commercial forestry planted between 1980 and 1982 and comprising a mix of confers the majority being Sitka Spruce. The proposed wind farm will result in the felling of approximately 246 hectares of this forest which will be removed from site over the first six months of the construction period.

k) **Decommissioning**

The wind farm has been designed with an operational life of 25 years. At the end of its life a Decommissioning Plan will be submitted to and agreed by the Council which would set out the detailed restoration of the site.

3 Background

3.1 Relevant Government Advice

- 3.1.1 SPP6: Renewable Energy reaffirms the objective of Scottish Ministers to meet 40% of electricity need through a mixture of renewable sources by 2020. The planning system has a significant role to play in resolving conflicts so that progress towards the 2020 target continues to be made in a way that affords appropriate protection to the natural and historic environment without unreasonably restricting the potential for renewable energy development. Impacts upon peat should be minimised. Planning Authorities should take account of cumulative impact, primarily with regards to larger proposals whilst recognizing that smaller schemes could result in adverse cumulative impacts if inappropriately sited.
- 3.1.2 SPP15: Planning for Rural Development states further diversification of the rural economy should be encouraged and there is enormous scope to exercise initiative and creativity.
- 3.1.3 PAN73: Rural Diversification recognises that wind farms need to be located where there is a sufficient available wind resource.
- 3.1.4 NPPG14: Natural Heritage (1999) emphasizes the need to protect and sustain the natural heritage and, in particular, prevent irreversible harm to species and habitats protected at national and international level. Where there are concerns about the potential impact of a development upon the heritage value of an area, a precautionary approach should be adopted. Beyond designated sites, full consideration should be given to the retention and enhancement of features in the wider environment including woodlands, burns, lochs, wetlands, peat lands and unimproved grassland which contribute to ecosystems, the habitat network and people's enjoyment of the natural and landscape heritage.
- 3.1.5 PAN45: Renewable Energy Technologies (Revised 2002) recognises the Government's aim to stimulate further the development of the UK renewable energy industry. It recognises the requirement for windfarms to be located in areas of relatively smooth and rounded topography to maximize the potential wind resource. In particular significant changes in landscapes not protected by any form of designation may be considered acceptable. The general perceptions of a wind farm in an open landscape, is likely to decrease the greater the distance from it. As a general guide turbines will be prominent at a distance of up to 2 km however in distances between 15-20 km they will appear as a minor element in the landscape.
- 3.1.6 PAN56: Planning and Noise sets out the role of planning authorities in preventing and limiting the adverse effects of noise without prejudicing investment in enterprise, development and transport. It sets out the standards for measuring noise impact and stresses the importance of good acoustical design and siting of turbines to ensure no significant increase in ambient noise levels.
- 3.2 Structure Plan Policy
- 3.2.1 The application requires to be assessed against Strategic Policy 8 of the approved Glasgow & Clyde Valley Structure Plan 2006.

3.2.2 Strategic Policy 8: Sustainable Development of Resources sets out the approved Structure Plan policy for the sustainable development of natural resources and gives specific support to potential areas of search for windfarms identified in the Structure Plan. These largely encompass the previous 'preferred' areas but are more extensive. In addition to the areas in the south and west of South Lanarkshire, a new area around Forth is also identified. These areas are to be the focus for significant windfarm developments. The plan also proposes a 'threshold of strategic significance' for windfarms – this has been set at 20MW. The proposed development is within the potential areas of search and involves a 29.9MW windfarm.

3.3 Local Plan Policy

3.3.1 In the Adopted South Lanarkshire Local Plan, the following policies are relevant:

- Policy STRAT6: Remoter Rural Area aims to sustain population and economic activity and all development should aim to enhance the environmental quality of the area.
- Policy CRE2 aims to maximize job creation outwith settlements by encouraging appropriate uses including energy-related developments if it demonstrates a specific locational need, respects the landscape, countryside amenity and nature conservation interests.
- Policy ENV14: Potential Wind farm Areas of Search, identifies potential areas of search for wind farm development over 20 MW. Proposals in these areas will require to consider cumulative impact, potential impact on adjacent SPA, ensure that local environmental considerations are addressed, and to ensure good design and construction practice. Proposals must meet the relevant criteria in Policy ENV38.
- Policy ENV17: Renewable Energy Community Benefit Policy, states where a proposal is acceptable, then encouragement is given to the developer to contribute towards socio/economic investment in the community affected by a renewable energy development.
- Policy ENV38: Renewable Energy Site Assessment Policy outlines criteria under which windfarms should be assessed, including potential impacts upon wildlife and landscape designations, and priority species and habitats identified in the South Lanarkshire Biodiversity Action Plan. The cumulative visual and landscape impacts of windfarms will have to be fully considered. The findings of the South Lanarkshire Landscape Capacity and Sensitivity Study will be taken into account in the assessment of windfarm proposals. The policy also aims to avoid compromising road safety and causing other unacceptable impacts such as noise disturbance, shadow flicker and electromagnetic disturbance and interference to television reception. Any impact upon air safety will have to be satisfactorily addressed.

3.4 Planning History

3.4.1 A formal Scoping Report for the proposed Environmental Impact Assessment was submitted to the Council in August 2004. After consideration and consultation a formal Scoping Response Report was prepared by the Council in June 2005. Following this a full Environmental Impact Assessment was prepared by the applicant and submitted with this application in February 2006.

4 **Consultation(s)**

4.1 **NATS (En Route) Safeguarding** – has no objection subject to conditions being attached to any consent ensuring construction does not start on site until such time as radar solutions agreed between the developer and NATs have been proven to satisfactorily address their concerns.

Response: Noted and relevant conditions will be attached should planning consent be granted.

- 4.2 **BAA Safeguarding Glasgow Airport Limited** – do not object to the proposed development as it does not conflict with safeguarding criteria.

Response: Noted.

- 4.3 **Glasgow Prestwick Airport Limited (Infratil)** – no objection as the wind farm has no safeguarding conflict with Glasgow Prestwick Airport radar.

Response: Noted.

- 4.4 **Defence Estates** – no safeguarding objection to the proposal.

Response: Noted.

- 4.5 **SEPA** – no objection in principle subject to conditions in relation to a number of issues. River Engineering will require a CAR License and Water Quality will need to be ensured by a Pollution Prevention and Incident Plan. Peat Stability should be ensured through detailed Method Statements and conditions will require to clarify borrow pit extraction processes.

Response: Noted and agreed.

- 4.6 **Scottish Natural Heritage** – initially objected to the proposed development, however, subject to conditions and a S75 Agreement being attached to any consent has no objections provided that these are implemented to their satisfaction. A S75 Agreement is required to ensure the implementation of a Habitat Management Plan prepared in consultation and agreement with SHN and the council and particularly addressing the qualifying interests of the SPA, black grouse and breeding waders. Conditions require to be attached in relation to protection of European Protected Species and their habitats, provision of appropriately qualified Ecological Clerk of Works, protection of badgers and their habitats, preparation and implementation of a Construction Method Statement, details of the design of structures on site, Decommissioning and Restoration Plans and further consultation with SNH if any deviation is planned from the Environmental Statement.

Response: Noted and agreed. A S75 will be finalised and agreed and a wide range of conditions are attached in respect of the issues raised by SNH.

- 4.7 **RSPB** – no objection subject to conditions relating to mitigation of impacts on species and habitats, the preparation and approval of a Habitat Management Plan prior to work starting on site, incorporation into a S75 Agreement and the setting up and operation of a Habitat Management Group.

Response: Noted and agreed.

- 4.8 **Environmental and Strategic Services** – no objection subject to a number of conditions relating to noise, vibration, dust and electromagnetic radiation, management plans, method statements, monitoring programmes and annual environmental audits.

Response: Noted and agreed.

- 4.9 **Roads and Transportation Services (East Kilbride)** – no objection subject to a number of conditions in relation to turbine transportation including clarifying the capability of the route for turbine transportation, the detailed procedure to ensure public safety, minimize traffic delays and prevent damage to structures and road surfaces. Conditions were also required in relation to the design of the site access, control of traffic and provision of Section 96 Roads Agreements to ensure that

satisfactory road repairs for any resultant damage and that costs are met in full by the applicant.

Response: Noted and agreed. A section 96 Roads Agreement is being prepared and conditions have been attached following meetings and consultation with Roads, Roads Structure, Trunks Roads and the Police.

- 4.10 **Transport Scotland Trunk Roads Network Management** – no objection subject to consultation with Amey Infrastructure Services and Police in respect of turbine transportation to the site. This has been undertaken and comments taken into consideration.

Response: Noted and agreed.

- 4.11 **Roads and Transportation Services (HQ)** – no objections subject to S96 Agreement and conditions relation to turbine transportation.

Response: Noted and agreed. A section 96 Roads Agreement is being prepared and conditions have been attached following meetings and consultation with Roads, Roads Structure, Trunks Roads and the Police.

- 4.12 **West of Scotland Archaeology Services** – no objection subject to conditions relating to the approval of a Archaeological Mitigation Strategy and ensure full implementation of that strategy.

Response: Noted and agreed.

- 4.13 **Forestry Commission Scotland** – does not object in principle however have concerns in respect of the deforestation of the site. They consider that the Environmental Statement does not substantiate the stated significant adverse effect of the forestry on the performance of the wind turbines. Request that other options are considered in relation to retaining forestry, replanting areas and restocking areas.

Response: Noted. The Habitat Management Plan assesses and plans future management the range of habitats on the site including the effects of deforestation on the habitats within the site and surrounding the site. Conditions relating to habitat management are attached and a Section 75 Agreement will require the preparation and implementation of a Habitat Management Plan in consultation with SNH.

- 4.14 **Scottish Power Networks** – no objection.

Response: Noted.

- 4.15 **Scotland Gas Networks** – no objection.

Response: Noted.

- 4.16 **Scottish Water** – no objection subject to conditions relating to method statements, risk assessments and mitigation measures to control soil erosion, oil pollution, protection of public water supplies and protection of Scottish Water Assets.

Response: Noted and agreed.

- 4.17 **Sandford and Upper Avondale Community Council** – objects to the proposal on the grounds of presentational and procedural errors, lack of justification for the development, impact on the Muirkirk and North Lowther Uplands SPA, impact of the construction process on peat stability, operational noise pollution, adverse visual and landscape impact, inadequate landscape assessment, inaccurate estimation of aggregates require and working of borrow pits, adverse impact on hydrology and local water supplies, assessment of turbine transportation route, misuse of public opinion polls, health and safety, assessment of risk to wildlife and birds, impact on TV reception, inaccurate view point analysis and the development poses a threat to human rights.

Response: Noted. Conditions have been attached in respect of many of the issues set out in the consultation response requiring further information, mitigation measures and method statements. A S75 Agreement will address a number of the issues raised through Habitat Management Plan and TV Reception remedial procedures. A S96 Roads Agreement will control the impact of construction traffic and turbine transportation procedure. Further information has been submitted since the submission of the objection in relation to Peat Stability, Appropriate Assessment of the Impact on the SPA and Turbine Transportation methods. SNH, RSPB, Scottish Water SEPA and Roads & Transportation did not object to the development provided that relevant conditions were attached and legal agreements entered into. The issue of alleged misuse of public opinion polls and the breach of human rights are not relevant planning issues.

- 4.18 **Scottish Civic Trust** – no objection subject to conditions relating to the impact of site roads on the rural character of the area and the assessment of the potential impact of blasting on sites of archaeological importance.

Response: Noted and agreed. Conditions are attached to address these issues and further information has been provided on the level of blasting at borrow pits.

- 4.19 **Historic Scotland** – the development will have a detrimental impact on the setting of Dugavel Hill Cairn, a Scheduled Monument, but that this impact is not sufficiently severe to merit formal objection. HS find that the Environmental Statement did not provide a true assessment of the potential impact of the development on Dungavel Hill monument and therefore undertook their own assessment of the impact.

Response: Noted.

- 4.20 **Avondale Civic Society** – object to the proposal on the grounds of adverse cumulative visual impact on the landscape and rural character of the area, insufficient information regarding the nature of the connection of the site to the grid and the possible impact of pylons on the landscape. Concerns are also raised over the peat stability risk assessment and possible peat slide happening during construction and the impact of traffic through Strathaven on road safety during construction

Response: Noted. The cumulative impact of the development has been assessed by the Council and SNH and is not considered to be significant enough to merit refusal of the application. The grid connection from the site is out with planning regulation being permitted development, however the Council has requested that connection is via underground cabling and the developer's intention is to connect to the north via underground cabling into the grid at East Kilbride. The risk assessment set out in the Environmental Statement and updated in August 2007 following further guidance from the Scottish Executive in 2006 adequately addresses the issue of peat stability and conditions relating to the prevention of peat stability incidents are attached. Roads and Transportation Services have not objected to the proposal in terms of road safety.

- 4.21 **Scottish Government Climate Change Division** – no comments.

Response: Noted.

- 4.22 **Scottish Government Planning Decisions Division** – no comments.

Response: Noted.

- 4.23 **Strathclyde Police – Road Policing Department** – no objections.

Response: Noted.

- 4.24 **Glasgow and Clyde Valley Joint Structure Plan Team** – considers the development to be in accordance with Scottish Planning Policy 6 – Renewable Energy and with Strategic Policy 8 of the approved Glasgow and Clyde Valley Joint Structure Plan 2006.

Response: Noted.

5 Representation(s)

- 5.1 The proposal was advertised as an Article 12(5) development requiring advertisement due to the scale or nature of operation (as turbines exceed 20m in height) and as a Development Potentially Contrary to the Development Plan. It was also advertised as an Environmental Statement Development. In response 616 letters of objection were received for the proposal. Of these letters 580 were in the form of a signed copy of a standard letter. The issues raised and their comments thereon can be summarised as follows:-

- a) **There is no justification for the development in that there are sufficient renewable energy developments to meet Government targets, alternative renewable energy sources which would cause less environmental destruction, there is no overall national planning or co-ordination between local authorities resulting in hundreds of relatively small scale wind farms and the benefits of wind farms have not been proven. It is suggested that a moratorium be placed on wind farm developments until such time as the alternatives have been examined.**

Response: National Planning Policy and Strategic Planning Policy guide the identification of the Potential Areas for wind farm developments as set out in the Adopted South Lanarkshire Local Plan. This process provides a co-ordinated overall strategy for wind farm development. National Planning Policy reflects the Scottish Governments opinion that there are benefits gained from the development of wind farms. The benefits estimated as a result of the development in relation to climate change benefits are not a determining issue in the assessment of a planning application.

- b) **The construction of the development would represent a breach of human rights under Section 8 of the Human Rights Act in that it takes away the right to a tranquil and peaceful home life, creates an unsafe environment for children by bringing in an unknown workforce and would result in unknown health risks. The Planning Authority must consider the effect on local residents.**

Response: The effect of the development on the amenity of local area has been assessed as set out in Section 6 below. Assessment in terms of the Human Rights Act is not a determining issue in the assessment of a planning application.

- c) **The developer has failed to have direct contact on consultation with the immediate community at Hamilton Drive and have allegedly miss represented public opinion in relation to other wind farm developments.**

Response: The level of public consultation and the form of direct public consultation by the developer is governed by the Planning Authority except in terms of the formal Neighbour Notification procedure which was carried out correctly prior to the validation of the application.

- d) **The information set out in the Environmental Statement is inaccurate and incomplete on a number of issues including overall impact of the development, impact on designated landscapes, reduction in CO² emissions, mitigation and monitoring, health and safety and examination of alternative sites as required by the EIA Regulations.**

Response: The Environmental Statement submitted with the application was satisfactory in respect of these issues setting out site selection process, monitoring and mitigation measures. Further information has and will be provided through wider documents such as the Habitat Management Plan and through requirements of conditions attached to any consent. CO² reductions are not a determining issue in the assessment of a planning application. Health and safety issues are governed by wider regulations outwith Planning regulation.

- e) **The method and route of connection from the site to the national grid to the north has not been fully detailed in the Environmental Statement.**

Response: The connection to the grid is permitted development and does not require planning consent. It has been suggested by the developer that grid connection will be to the north across the A71, north to Ardochrig and on to connect at Langlands Sub-station. The Council has indicated a preference for all cabling to be under ground as with the existing connection from Ardochrig to Langlands.

- f) **The development would result in unacceptable visual impact with turbines towering above nearby properties, highly visible tracks and construction compound and following restoration turbine bases left in the ground. The Environmental Statement states that there will be a significant visual impact at some properties but does not define significant or specify which properties. Additional viewpoints from Hamilton Road should have been included in the assessment.**

Response: Noted. The assessment of visual impact of the development is set out in Chapter 6 of the Environmental Statement and specific reference is made to effect on selected residential properties in paragraphs 6.139 to 6.143.

- g) **The development would result in unacceptable cumulative landscape and visual impacts given the number of turbines constructed and planned wind farms in the surrounding area.**

Response: Noted. The Council and SNH do not consider that the proposed wind farm will have a adverse cumulative landscape and visual impact of sufficient significance to warrant refusal of planning consent.

- h) **The Environmental Statement contains insufficient information in respect of borrow pit extraction and blasting and it seriously underestimates the volume of aggregates required.**

Response: Noted. The information in the Environmental Statement is considered to be an accurate assessment of extraction levels and further information in respect of extraction methods has recently been supplied by the developer.

- i) **The impact of construction traffic would have an unacceptable impact on local residents, condition of the roads and the environment. Information in the Environmental Statement is insufficient and does not take into account the cumulative impact of construction traffic from other major developments.**

Response: Roads and Transportation have no objection to the proposed level and nature of construction traffic. A roads agreement and planning conditions will control the routes used and ensure repair of any damage caused at the expense of the developer.

- j) **Transportation of the turbine components will cause unacceptable disruption through Strathaven and along the Muirkirk Road. The route is unsuitable and transportation will pose an unacceptable risk to the public and property. Any alteration and damage to roads should be paid for by the developer.**

Response: A full feasibility report and technical assessments have been provided by the developer to demonstrate the suitability of the route to transport the turbine components to site. Roads and transportation and Strathclyde Police are satisfied with the proposed transportation methodology and route.

- k) **The construction of wind farm will result in an unacceptable level of noise and dust for local residents and may result in health problems. The cumulative impact of noise and dust combined with other major construction projects in the same area at the same time has not been assessed.**

Response: Environmental and Strategic Services had no objection to the construction process in relation to noise and dust pollution. Conditions will be attached to any consent to control and minimize noise and dust during the construction process. Health issues are not a relevant planning consideration.

- l) **The development will result in unacceptable operational noise from turbines and the sub station, the noise assessment set out in the Environmental Statement is inaccurate and ETSU Standards are fundamentally flawed.**

Response: Environmental and Strategic Services have assessed the information provided and had no objections to the proposed development provided conditions were attached to any consent. The ETSU report standards represent the current recognised standards for noise assessment for wind farms.

- m) **The construction of the wind farm and required removal of trees will cause increased run off resulting in flooding, particularly in Hamilton Drive.**

Response: SEPA have assessed the information supplied and have no objections in terms of increased flood risk.

- n) **The development would also result in reduced water quality caused by peat fragments entering the water having an adverse effect on private water supplies and Glengavel Reservoir. Question the capacity of Scottish Water to be able to replace private water supplies for livestock in fields as promised by the developer.**

Response: Both SEPA and Scottish Water have assessed the information supplied and have no objections in terms of reduced water quality or ability to provide supply.

- o) **The potential for peat stability incidents has not been fully assessed in the Environmental Assessment and raise concerns over safety of the local community in relation potential peat slide incidents.**

Response: The original Environmental Statement and a subsequent report updating peat stability assessment are considered to provide sufficient information for assessment. SEPA raised no objections on the grounds of peat stability and any consent will have conditions requiring approval of Method Statements including the prevention of peat stability incidents.

- p) **The wind farm will have an adverse impact on the habitats and species of the surrounding Special Protection Area in terms of collision danger for birds and cumulative effect on migration flight when combined with other wind farms. The Environmental Statement contains insufficient information to back up assumptions, excludes a number of species and Appropriate Assessment information was supplied after the formal submission of the planning application.**

Response: Both the RSPB and SNH have assessed the Environmental Statement, the information included in the Appropriate Assessment document and the Draft Habitat Management Plan. The RSPB raised no objections to the proposal subject to conditions to be applied to any consent. SNH have agreed that provided specified

conditions are attached and implemented they have no objections to the development.

- q) **The wind farm will have an adverse impact on the habitats and species of the site including the effect on the flora and fauna through increased ground level wind speeds.**

Response: Both the RSPB and SNH have assessed the Environmental Statement and the Draft Habitat Management Plan. The RSPB raised no objections to the proposal subject to conditions to be applied to any consent. SNH have agreed that provided specified conditions are attached and implemented they have no objections to the development.

- r) **The operation of the turbines will result in an unacceptable level of disturbance to local residents caused by shadow flicker and may have an adverse effect on Epilepsy sufferers.**

Response: The level of disturbance predicted is not considered to be of a significant level to warrant refusal of planning permission. Health issues are not a relevant planning consideration.

- s) **The operation of the turbines will result in interference to television reception and telephone reception.**

Response: Baseline television reception studies have indicated minimal disruption to signals. If consent were to be granted for the development the developer would require to enter into a Section 75 Legal Agreement to ensure signals are fully restored within a specified time period and at the developer's expense. The developer has shown that telephone operators and emergency services systems operators consulted had no objections to the proposed wind farm.

- t) **The construction of the wind farm will have an adverse impact on property values, the local economy and tourism.**

Response: The effect of a development on property values is not a relevant planning consideration. The development will create opportunities for employment and benefit local businesses during construction, operational and decommissioning phases. There is no information assessing the likely effect on tourism in the local area.

- u) **The construction of the wind farm will create pollution in local watercourses impacting on aquatic invertebrates and fish.**

Response: Both SEPA and Scottish Water have assessed the information supplied and have no objections in terms of reduced water quality and SNH have agreed that provided specified conditions are attached and implemented they have no objections to the development.

- v) **The community benefit funds gained through the development should be administered by a local committee of local residents.**

Response: Any funds provided to South Lanarkshire Council are held in and administered through the South Lanarkshire Renewable Energy Fund which has specific distribution criteria. Any funds offered directly to the community by the developer falls out with the control of the local authority.

- w) **The Environmental Statement is unclear in respect of the level of access to the site for recreation.**

Response: Further information has been provided and any planning consent will have a condition applied requiring the approval of a fuller access report.

- x) **Raises concerns over the effectiveness of a restoration bond if the developer or operator goes into liquidation.**
Response: The restoration bond is a guaranteed bond and is enforced through a S75 Legal Agreement.
- y) **The effect of the wind farm development on the residents of Dungavel Immigration Removal Centre has not been taken into account.**
Response: Neighbour Notification was undertaken and no objections were received from the operators of the Centre.
- z) **Prior to construction work starting archaeology survey must be under taken.**
Response: Conditions requiring full survey work will be attached to any planning consent.

In addition to the letters of objection 626 letters of support were received. These took the form of a standard letter collected at public exhibitions in East Kilbride, Hamilton and Strathaven by a company named "Promoting Wind Energy" who were under commission by the applicant EON Renewables. The points made in these letters are summarised as follows:

- a)a) **The site lies within a 'preferred' area for wind farms as designated by the Glasgow and Clyde Valley Structure Plan.**
Response: Noted.
- b)b) **There will be a generous fund made available to the local community for 'worthwhile' and 'energy efficient' projects of up to £60,000 per year.**
Response: Any community benefit funds paid to the council in respect of the development would be paid into and available through the South Lanarkshire Council Renewable Energy Fund under the Council's Community Benefit Policy.
- c)c) **There is considerable evidence, both locally and nationally, to show that the overwhelming majority of people support wind farm developments.**
Response: Noted.

Both objection and supporting representation letters have been copied and are available for inspection in the usual manner.

6 Assessment and Conclusions

- 6.1 The principal determining issues in assessing this proposal relates to conformity with national, structure and local plan policy and landscape and visual impacts.
- 6.2 National Planning Policy
- 6.2.1 In terms of relevant Government Policy SPP6: Renewable Energy Planning Authorities are required to facilitate new windfarm proposals whilst giving full consideration to environmental consequences affecting habitat and wildlife interests. Cognisance should be given to visual and cumulative affect whilst recognising that such impacts will inevitably be attributable to larger scheme. This 29.9MW wind farm will contribute towards meeting the targets set in SPPG6. Full consideration has been given to affects on habitat and wildlife interests on the site and in the surrounding area. It is considered that the design of the wind farm and the mitigation measures required by conditions and the Habitat Management Plan will reduce any impact to an acceptable level. The cumulative landscape and visual impact have been assessed and are considered to be acceptable. The proposed wind farm therefore accords with SPP6.

- 6.2.2 Policy SPP15: Planning for Rural Development encourages diversification in the countryside. The proposal is likely to provide additional income to the area and is a form of diversification and thereby accords with SPP15.
- 6.2.3 Policy NPPG14: Natural Heritage (1999) states that a key role of the planning system is to ensure that society's land requirements are dealt with sustainably and do not cause irreversible harm to the heritage value of an area. SNH and RSPB found the proposed development to be acceptable provided a number of planning condition and a S75 Legal Agreement are attached and implemented to mitigate the impacts on habitats and wildlife. Provided these mitigation measures are implemented the proposed development would accord with NPPG14.
- 6.2.4 PAN 45: Renewable Energy Technologies (revised 2002) recognises the requirement for windfarms to be located in areas of relatively smooth and rounded topography to maximize the potential wind resource. In particular significant changes in landscapes not protected by any form of designation may be considered acceptable. The proposed wind farm, by its nature and siting accords with PAN 45. The landscape and visual impact and cumulative impact is considered to be of an acceptable level.
- 6.2.5 PAN 56: Planning and Noise sets out the considerations and methodologies for assessing the noise impact of windfarms. The information set out in the Environmental Statement has been assessed by Environmental and Strategic Services who had no objections subject to conditions relating to control and monitoring of noise and therefore accord with PAN 56.
- 6.3 Structure Plan Policy
- 6.3.1 The application requires to be assessed against Strategic Policy 8 of the approved Glasgow and Clyde Valley Structure Plan 2006.
- 6.3.2 Strategic Policy 8: Sustainable Development of Resources sets out the approved Structure Plan policy for the sustainable development of natural resources and gives specific support for proposed windfarm areas identified in the Structure Plan. The proposed wind farm falls within the potential areas of search for windfarms as identified and therefore accords with Strategic Policy 8.
- 6.4 Adopted South Lanarkshire Local Plan 2009
- 6.4.1 In the Adopted South Lanarkshire Local Plan 2009 there are several policies relevant to this proposal which aim to protect the natural and built heritage and which identify preferred areas for wind farms.
- 6.4.2 Policy STRAT6: The Remoter Rural Area encourages development such as windfarms which aim to sustain economic activity.
- 6.4.3 Policy CRE2: Stimulating the Rural Economy encourages renewable development where it demonstrates a specific locational need, respects the landscape, countryside amenity and nature conservation interests. The proposed wind farm development demonstrates a specific locational need and with proposed mitigation measures respects the landscape, countryside amenity and nature conservation interests.
- 6.4.4 Policy ENV14: Potential Windfarm Areas relates to large scale windfarms 20MV or above. The site is within the areas potentially appropriate for windfarm development.

- 6.4.5 Policy ENV17: Renewable Energy Community Benefit encourages developers to make contributions towards the South Lanarkshire Community Fund. Specific discussions will take place in respect of community benefit payments if the Council were minded to grant consent.
- 6.4.6 Policy ENV38: Renewable Energy Assessment outlines the criteria under which windfarms should be assessed.
- 6.4.7 In regard to assessment against the development plan the main issues are set out below.
- 6.4.8 **Air Traffic Safety** The developer and NATs (Enroute) have agreed a proposed technical solution to overcoming adverse radar impact. This together with planning conditions ensuring it's satisfactory implementation have addresses concerns raised by NATs (Enroute). If a consent is to be granted relevant conditions will be applied.
- 6.4.9 **Landscape and Visual Impact & Cumulative Impact** Assessment of the landscape and visual Impact and cumulative impact were carried out by the consultants for the Council and by SNH. Both assessments found that the potential impacts were of an acceptable level and not of sufficient significance to warrant refusal of the application.
- 6.4.10 **Effect on SPA** The proposed wind farm is located adjacent to the Muirkirk and North Lowther Uplands Special Protection Area (SPA) designated under EEC Habitats and Birds Directives. Although the actual site is not located within the boundary of the SPA it is an application which may have an impact on the SPA. Detailed information has been provided by the applicant to allow full assessment of the impacts including formal Appropriate Assessment information. Both the RSPB and SNH have assessed the Environmental Statement, the information included in the Appropriate Assessment document and the Draft Habitat Management Plan. The RSPB raised no objections to the proposal subject to conditions to be applied to any consent. SNH have agreed that provided specified conditions are attached and implemented they have no objections to the development.
- 6.4.11 **Peat Stability** A Peat Stability Report has been submitted, and updated, as part of the Environmental Statement which summarises the peat conditions on site. It demonstrates that peat covers the entire site area and ranges from depths of 0.2 to 1.0 metre generally but increases to 2 to 3 metres on the eastern margins of the site. Slope gradients generally range from 5 to 10° but increases to 15° at some places. The overall peat stability risk assessment is generally low but rises to medium at some points and medium-high at some stream crossing points. With effective implementation of mitigation measures and good practice the risk can be reduced to low overall level. The original Environmental Statement and a subsequent report updating peat stability assessment are considered to provide sufficient information for assessment. SEPA raised no objections on the grounds of peat stability and any consent will have conditions requiring approval of Method Statements including the prevention of peat stability incidents.
- 6.4.12 **Construction Traffic and Turbine Transportation Route** The proposed site access and measures to minimise the impact of normal site construction traffic have been shown to be acceptable. Should the Council be minded to grant consent the applicant will be required to enter into a Section 96 Roads Agreement in relation to construction traffic and public roads.

6.4.13 Following detailed assessment, the provision of additional technical information by the applicant and consultation within Roads and Transportation Services and with Strathclyde Police the capability of the proposed route for turbine transportation requires to be demonstrated prior to any development commencing on site. This will include detailed surveys of all bridges on route and confirmation of remedial measures to protect those structures. It will require clarification and assurance of the methods of traffic management and control during the transportation times. A separate Section 96 Roads Agreement and proof of indemnification would be required in relation to turbine transportation.

6.4.14 **Restoration** The expected life of the wind farm is 25 years. After the end of this period or should the wind farm no longer be operational prior to that time the wind farm site will be required to be restored. A Restoration Plan will be prepared by the developer and agreed by the Council in consultation with SNH setting out how the site will be restored. Restoration will include the removal of all wind turbines, turbine pads, initial layer of foundation and all buildings and ancillary development and reinstatement of borrow pits. The Council, in consultation with Scottish Natural Heritage, shall review the retention of pads, foundations, cable/ducts and access tracks within the context of the restoration strategy to identify any elements to be retained on site or requiring alternative reinstatement. A Section 75 Planning Agreement will require the provision of a Restoration Bond by the developer to ensure that funds are available to the Council to restore the site in the event of the developer failing to do so.

6.4.15 **Monitoring and Enforcement** Monitoring and enforcement of planning conditions will be carried out by a specialist Planning and Monitoring Officer (PMO). This officer will be appointed by the Council for a specified period, normally until such time as construction is complete and again during decommissioning and restoration of the site. The developer will be required through the Section 75 Planning Agreement to provide funds to the Council covering all costs relating to this employment. The PMO will visit the site regularly, together with unannounced visits and specific visits to deal with issues which may arise. They will report directly to the Council and prepare regular overall site reports. They will work with the developer's Ecological Clerk of Works to resolve issues and control working practices on the site. A similar PMO has been monitoring and enforcing the development of the Whitelee Wind Farm site and has proved to be an effective and efficient method for monitoring and enforcement on the site.

6.5 It is considered that the development can meet the terms of the detailed criteria and that the Section 75 Legal Agreement and the planning conditions attached to the consent will enable the Council to ensure appropriate planning control over the site. It is therefore concluded that the application is consistent with both the approved and emerging Structure Plan and the adopted Local Plan.

7 Reason for Decision

7.1 In consideration of this application, it is inevitable that a development of this scale will have an environmental impact. The applicant has prepared a comprehensive proposal and has taken account of the many detailed impacts of the proposed development. I conclude that the benefits of the proposal, in contributing towards Scotland's renewable energy target, outweigh any adverse impacts. It is clear from the detailed assessment above, however, that such impacts are not considered to be significant. Therefore it is recommended that detailed planning permission be granted subject to the schedule of conditions, conclusion of a S75 Agreement and a S96 (Roads Scotland Act) Agreement. Should the Committee be of a mind to approve the application, however, consent should be withheld until legal agreements

have been concluded in order to ensure that development and operation of the site takes place in an acceptable manner, and that any impacts are properly mitigated. Consent should be withheld until such time as the application has been referred to and approved by the Scottish Ministers under the Environmental Impact Assessment (Scotland) Regulations 1999.

7.2 In terms of the Environmental Impact Assessment (Scotland) Regulations 1999, reasons must be given for approving planning application which have been submitted with an Environmental Statement. The reasons for approving the application are:

- (a) the proposal is consistent with Structure and Local Plan policy;
- (b) the proposal is consistent with relevant Government guidance;
- (c) the accompanying ES is a comprehensive document that adequately assesses key impacts;
- (d) there are no significant landscape and visual issues;
- (e) there are no significant ornithological issues; and
- (f) the satisfactory development and operation of the site can be controlled by means of condition and legal agreement

Colin McDowall
Executive Director (Enterprise Resources)

24 November 2009

Previous References

- ◆ None

List of Background Papers

- ▶ Application Form
- ▶ Application Plans
- ▶ Consultations

Scotland Gas Networks	03/03/2006
Scottish Water	06/03/2006
Scottish Power	02/03/2006
Defence Estates	02/08/2006
Defence Estates	10/08/2006
Glasgow Prestwick	31/08/2006
BAA Glasgow	29/08/2006
BAA Glasgow	19/12/2006
NATS	25/08/2006

NATS	13/10/2006
West of Scotland Archaeology Service	02/06/2006
Forestry Commission	10/03/2006
SLC Environmental Services	02/03/2006
S.E.P.A (West Region)	29/03/2006
S.E.P.A (West Region) (Peat Stability)	12/09/2007
RSPB	28/08/2009
Scottish Civic Trust	20/03/2006
Historic Scotland	20/04/2006
Historic Scotland (Scottish Government Ref Response)	18/06/2009
Scottish Government (Climate Change Division)	25/06/2009
Scottish Government (Planning Decision Division)	29/05/2009
Scottish Natural Heritage	24/04/2006
Scottish Natural Heritage	29/08/2006
Scottish Natural Heritage	28/05/2008
SLC Roads and Transportation Services (East Kilbride)	01/03/2006
Transport Scotland (Scottish Government Ref Response)	10/06/2009
SLC Roads and Transportation Services (HQ)	30/06/2009
Avondale Civic Society	02/03/2006
Sandford & Upper Avondale Community Council (Holding)	27/02/2006
Sandford & Upper Avondale Community Council (Full)	10/05/2006
West of Scotland Archaeology Service	11/08/2009
Transport Scotland	05/08/2008
NATs (En Route) NERL (DLA Piper)	04/11/2009
NATs (En Route) NERL (DLA Piper)	20/10/2009
Roads and Transportation Services (East Kilbride)	25/08/2009
Roads and Transportation Services (HQ)	25/08/2009

Roads and Transportation Services (Structures)	25/08/2009
S.E.P.A (West Region)	14/08/2009
Strathclyde Police – Road Policing Department	24/07/2009
Glasgow and Clyde Valley Strategic Development Plan Team	23/11/09

► Representations

- Representation from : James Esson, 14 Backmuir Road, Whitehill, Hamilton, South Lanarkshire , ML3, DATED 25/07/2007
- Representation from : E Robertson, 23 Orchard Brae, Hamilton, South Lanarkshire, ML3, DATED 25/07/2007
- Representation from : Jillian Henry, 6 Cheviot Road, Silvertonhill, Hamilton, South Lanarkshire, DATED 25/07/2007
- Representation from : C Walker, 42 Fairhill Avenue, Hamilton, ML3 8JS, DATED 25/07/2007
- Representation from : M Gilray, 24 Cheviot Road, Hamilton, South Lanarkshire, ML3, DATED 25/07/2007
- Representation from : Mrs L Ward, 149 Swisscot Avenue, Hamilton, South Lanarkshire, ML3, DATED 25/07/2007
- Representation from : Shannon Esson, 14 Backmure Road, Whitehill, Hamilton, South Lanarkshire, ML3, DATED 25/07/2007
- Representation from : James & Paula Finnie, Cairnsmore, Drumclog, Strathaven, Lanarkshire, ML10 6QF, DATED 15/03/2006
- Representation from : Rosemary Small, 17 Hamilton Drive, Dungavel, By Strathaven, ML10 6SW, DATED 13/03/2006
- Representation from : Graham Donaldson, Dykenook Farm, Drumclog, Strathaven, ML10 6RH, DATED 07/03/2006
- Representation from : Strathaven Turbine Action Group, Bankend Farm, Drumclog, Strathaven, ML10 6RG, DATED 09/03/2006
- Representation from : Alex W Dalgleish, Cedar Lodge, Overenoch Road, Eaglesham, Glasgow, G76 0PW, DATED 15/03/2006
- Representation from : Linda Cameron, 128 Glasgow Road, Strathaven, DATED 16/03/2006
- Representation from : Alex & Fiona Dalgleish, Cedar Lodge, Overenoch Road, Eaglesham, Glasgow, G76 0PW, DATED 16/03/2006
- Representation from : D Cameron, 128 Glasgow Road, Strathaven, ML10 6NL, DATED 16/03/2006
- Representation from : Owner/Occupier, 55 Viking Terrace, East Kilbride, DATED

30/03/2006

- Representation from : Lynn McWhinnie, 3 Hamilton Drive, Dungavel, Strathaven, ML10 6SW, DATED 30/03/2006
- Representation from : Drew McWhinnie, 3 Hamilton Drive, Dungavel, Strathaven, ML10 6SW, DATED 30/03/2006
- Representation from : Margaret Crawford, Syde Farm, Drumclog, Strathaven, ML10 6RH, DATED 30/03/2006
- Representation from : David Ferguson, 125 Juniper Avenue, East Kilbride, DATED 30/03/2006
- Representation from : Morag Willett, 11 Alberta Crescent, Westwood, East Kilbride, G75 8HZ, DATED 30/03/2006
- Representation from : D McGovern, 28 Whitlawburn Terrace, Cambuslang, DATED 30/03/2006
- Representation from : Owner/Occupier, Old Vic Court, East Kilbride, DATED 30/03/2006
- Representation from : R Murray, 8 Stirling Drive, East Mains, East Kilbride, G74 4DG, DATED 30/03/2006
- Representation from : Mark Neilly, 48 Carnoustie Crescent, East Kilbride, DATED 30/03/2006
- Representation from : James Stewart, 47 Parnell Street, Airdrie, ML6 9EG, DATED 30/03/2006
- Representation from : J Bakke, 112 Baird Hill, East Kilbride, DATED 30/03/2006
- Representation from : Alexandra McDonald, 7 Beechwood Avenue, Auchinleck, Ayrshire, DATED 30/03/2006
- Representation from : Shona Brown, 1 Hamilton Drive, Dungavel, Strathaven, DATED 30/03/2006
- Representation from : Catriona McGee, 61 Glen Farrar, East Kilbride, G74 2AG, DATED 30/03/2006
- Representation from : A Govan, 1 School Road, Sandford, Strathaven, DATED 22/03/2006
- Representation from : Sue Tandy, 23 Station Lane, Golcer, Huddersfield, HD7 4EG, DATED 22/03/2006
- Representation from : J Maxwell, 38 Maxwell Park, Dalbeattie, DG5 4LS, DATED 22/03/2006
- Representation from : Alisdair McTavish, Greenhead Steading, Dungavel, Strathaven, ML10 6RF, DATED 21/03/2006

Representation from : Ashley McTavish, Greenhead Steading, Dungavel, Strathaven, ML10 6RF, DATED 21/03/2006

Representation from : George McKinlay, 23 Stonedyke Crescent, Carluke, DATED 21/03/2006

Representation from : Janice McKinlay, 23 Stonedyke Crescent, Carluke, DATED 21/03/2006

Representation from : P Munro, 4 Waterside, Sandford, ML10 6PG, DATED 21/03/2006

Representation from : Joe Wallace, 9A Shawton Road, Chapelton, ML10 6RY, DATED 21/03/2006

Representation from : Mrs Valerie Pink, 1 Stonehouse Road, Sandford, Strathaven, ML10 6PD, DATED 21/03/2006

Representation from : C Rossi, 1 St Andrews Wynd, Helensburgh, G84 7BZ, DATED 22/03/2006

Representation from : M Rossi, 1 St Andrews Wynd, Helensburgh, G84 7BZ, DATED 22/03/2006

Representation from : Anne Dougan, 16 Beech Avenue, Quarter, Hamilton, DATED 30/03/2006

Representation from : Laura Branter, 8 Shiel Place, East Mains, East Kilbride, G74 4SG, DATED 30/03/2006

Representation from : L Schottner, 8 Crofthill Court, Stonehouse, DATED 30/03/2006

Representation from : Mary Smith, 15 Redding Road, Strathaven, ML10 6FA, DATED 30/03/2006

Representation from : Mr A Memmott, Glengavel House, Dungavel, By Strathaven, South Lanarkshire, DATED 07/03/2006

Representation from : Isaac P Smith, 15 Redding Road, Strathaven, ML10 6FA, DATED 30/03/2006

Representation from : L J Cloughley, 4 McEwan Gardens, East Kilbride, DATED 30/03/2006

Representation from : David Clement, Avondale Torfoot Steadings, Drumclog, ML10 6QG, DATED 30/03/2006

Representation from : Manuela Willis, 17 Succoth Street, Glasgow, G13 1DF, DATED 30/03/2006

Representation from : C Clement, Avondale Torfoot Steadings, Drumclog, ML10 6QG, DATED 30/03/2006

Representation from : Hugh C Russell, Cragstane, Strathaven, ML10 6RN,

DATED 30/03/2006

- Representation from : Mrs Jean C Russell, Goodsbush Farm, Strathaven, DATED 30/03/2006
- Representation from : Brian Mair, Goodsburn Farm, Strathaven, ML10 6BS, DATED 30/03/2006
- Representation from : Linda Good, Templeland Cottage, Strathaven, DATED 30/03/2006
- Representation from : Paul Good, Templeland Cottage, Strathaven, DATED 30/03/2006
- Representation from : Shirley Craig, Avonside Farm, Drumclog, ML10 6RQ, DATED 30/03/2006
- Representation from : Mr E Chang, Avonhill Cottage, Drumclog, DATED 30/03/2006
- Representation from : Kevin Craig, Avonside Farm, Drumclog, ML10 6RQ, DATED 30/03/2006
- Representation from : Martin & Susan Taylor, Park Farm House, Off Strathaven Road, Eaglesham, DATED 27/02/2006
- Representation from : Sally Crozer, High Plewlands, By Drumclog, Strathaven, ML10 6RF, DATED 27/02/2006
- Representation from : Brian McCall, 1C Sim Gardens, Newmilns, KA16 0LE, DATED 30/03/2006
- Representation from : Jaclyn Wolschke, 7 Collins Avenue, Darvel, Ayrshire, KA17 0LE, DATED 30/03/2006
- Representation from : Donna Wolschke, 1C Campbell Street, Newmilns, KA16 0LE, DATED 30/03/2006
- Representation from : Danni Wolschte, 7 Sim Gardens, Darvel, KA17 0LU, DATED 30/03/2006
- Representation from : Taylor Brauley, 7 Sim Gardens, Darvel, KA17 0LY, DATED 30/03/2006
- Representation from : Gary Campbell, 34 Barn Street, Strathaven, ML10 6LU, DATED 30/03/2006
- Representation from : Daniel Smith, 10 Portland Road, Galston, KA4 8ED, DATED 30/03/2006
- Representation from : Sarah Devlin, Hallburn Cottage, Drumclog, ML10 6QE, DATED 30/03/2006
- Representation from : Garry Thomas, Stableside Lodge, By Drumclog, Strathaven, ML10 6QL, DATED 30/03/2006

Representation from : Anne Henderson, Tackhouse Farm, Strathaven,
Lanarkshire, ML10 6QP, DATED 10/03/2006

Representation from : Bell Ingram, Durn, Isla Road, Perth, PH2 7HF, DATED
10/03/2006

Representation from : Aimie Thomas, Stableside Lodge, By Drumclog,
Strathaven, ML10 6QL, DATED 30/03/2006

Representation from : Susan Devlin, Hallburn Cottage, Drumclog, Strathaven,
ML10 6QE, DATED 30/03/2006

Representation from : T Semple, Hareshaw Farm, Strathaven, DATED 30/03/2006

Representation from : Owner/Occupier, Hallfield Farm, Drumclog, Strathaven,
ML10 6QE, DATED 30/03/2006

Representation from : Sheilagh M Hardie, Hallfield Farm, Drumclog, Strathaven,
ML10 6QE, DATED 30/03/2006

Representation from : Angela McLean, Avonmoor Cottage, Drumclog, Strathaven,
ML10 6QF, DATED 30/03/2006

Representation from : Martin Mitchell, Avonmhor , Drumclog, Strathaven, ML10
6QF, DATED 30/03/2006

Representation from : Alison Cunningham, Westfield, Darvel, KA17 CLX, DATED
30/03/2006

Representation from : G Hamilton, Westfield, Darvel, KA17 0LX, DATED
30/03/2006

Representation from : Frances Sunderford, Doonbrae, Drumclog, DATED
30/03/2006

Representation from : R Sunderland, Doonbrae, Drumclog, DATED 30/03/2006

Representation from : Claire Cunningham, 41 Glen Esk, St Leonards, East
Kilbride, DATED 30/03/2006

Representation from : Lisa Neilson, 22 Poplar Grove, Livingston, EH54 5JB,
DATED 30/03/2006

Representation from : Christine Neilson, 19 Hamilton Drive, Dungavel, DATED
30/03/2006

Representation from : W Barr, 8 Mounthilly Road, Chapelton, DATED 30/03/2006

Representation from : John W Barr, 8 Mounthilly Road, Chapelton, DATED
30/03/2006

Representation from : Peter Maguire, 82 Alison Lea, Calderwood, East Kilbride,
DATED 30/03/2006

Representation from : Ann Mair, 3 Moss View, Chapelton, DATED 30/03/2006

Representation from : John Wislon Jnr, 3 Moss View, Chapelton, DATED 30/03/2006

Representation from : Gillian Wilson, 15 Hamilton Drive, Dungavel, DATED 30/03/2006

Representation from : Graeme Carenduff, 15 Hamilton Drive, Dungavel, DATED 30/03/2006

Representation from : Stewart McGill, 12 Hamilton Drive, Dungavel, Strathaven, DATED 30/03/2006

Representation from : Karen Campbell, 12 Hamilton Drive, Dungavel, Strathaven, DATED 30/03/2006

Representation from : Owner/Occupier, 17 Hamilton Drive, Dungavel, DATED 30/03/2006

Representation from : Robert R Brown, 1 Hamilton Drive, Dungavel, Strathaven, ML10 6SW, DATED 07/03/2006

Representation from : Ronnie Neil, 6 Halfmerke North, East Kilbride, G74 3EH, DATED 30/03/2006

Representation from : Steven Dempster, Bridgeview, Strathaven, South Lanarkshire, DATED 30/03/2006

Representation from : Alexis Dempster, Bridge View, Strathaven, South Lanarkshire, DATED 30/03/2006

Representation from : Sara Simpson, Brae Farm, Strathaven, DATED 30/03/2006

Representation from : Kevin Docherty, South Torfoot, Drumclog, Strathaven, DATED 30/03/2006

Representation from : The Occupier, 16 Springfield Crescent, Blantyre, G72 9TE, DATED 30/03/2006

Representation from : Jillian Greenlove, 27 Straiton Place, Blantyre, G72 9DH, DATED 30/03/2006

Representation from : C Stewart, 23 Fairlie, East Kilbride, DATED 30/03/2006

Representation from : Elizabeth Patrick, 12 Fernlea Road, Strathaven, ML10 6NS, DATED 30/03/2006

Representation from : Claire Harrison, 2 Neidpath Place, Strathaven, DATED 30/03/2006

Representation from : J Findlay, 3 Dunavon Crescent, Strathaven, DATED 30/03/2006

Representation from : K S Boyd, 23 Kirkhill Road, Strathaven, DATED 30/03/2006

Representation from : Cath Boyd, 23 Kirkhill Road, Strathaven, DATED 30/03/2006

Representation from : Elizabeth Murray, 10 Southfield Crescent, Strathaven, DATED 30/03/2006

Representation from : R Hunter, 2 Linden Walk, Strathaven, DATED 30/03/2006

Representation from : Hugh Pitt, 13 Hamilton Drive, Dungavel, Strathaven, DATED 30/03/2006

Representation from : Ann Pitt, 13 Hamilton Drive, Dungavel, Strathaven, DATED 30/03/2006

Representation from : Janet Dalling, Westerton Farm, Drumclog, Strathaven, DATED 27/03/2006

Representation from : James Dalling, Westertown Farm, Drumclog, Strathaven, DATED 27/03/2006

Representation from : Gillian Alexander B.Eng, LL.M, MCI Arb, West Dykenook Farm, Strathaven, ML10 6RH, DATED 29/03/2006

Representation from : Andrew Wilson, 4 Mauldslee Place, Ashgill, ML9 3BE, DATED 29/03/2006

Representation from : Ann Wilson, 4 Mauldslee Place, Ashgill, Larkhall, DATED 29/03/2006

Representation from : Michelle Crookston, 76 Roseberry Place, Burnbank, Hamilton, DATED 29/03/2006

Representation from : Adam Wilson, 4 Mauldslee Place, Ashgill, Larkhall, DATED 29/03/2006

Representation from : Craig Hind, 10 Hamilton Drive, Dungavel, DATED 30/03/2006

Representation from : Mikey Jeffrey, 12 Hamilton Drive, Dungavel, Strathaven, DATED 30/03/2006

Representation from : Sharon Hind, 10 Hamilton Drive, Dungavel, DATED 30/03/2006

Representation from : John Campbell, 5 Coach Houses, Argyll Road, Dunoon, Argyll, PA23 8EJ, DATED 30/03/2006

Representation from : L Campbell, 5 Coach Houses, Argyll Road, Dunoon, PA23 8EJ, DATED 30/03/2006

Representation from : Owner/Occupier, 14 Ettrick Place, Ayr, KA8 9HH, DATED 30/03/2006

Representation from : Mr J Eaglesham, 14 Ettrick Place, Ayr, KA8 9HH, DATED

30/03/2006

- Representation from : Lynn Hyland, Barony Universal, Auchinlech, DATED 30/03/2006
- Representation from : Laura Kelly, 23 Dee Path, Holytown, Motherwell, DATED 30/03/2006
- Representation from : Lynne Stewart, 29 Kinnoull Road, Kilmarnock, DATED 30/03/2006
- Representation from : Lloyd Campbell, 23 Dee Path, Holytown, Motherwell, DATED 30/03/2006
- Representation from : William Campbell, 137 Old Manse Road, Netherton, Wishaw, DATED 30/03/2006
- Representation from : Rita Campbell, 137 Old Manse Road, Netherton, Wishaw, DATED 30/03/2006
- Representation from : Margaret Hind, 75 Windward Road, East Kilbride, DATED 30/03/2006
- Representation from : Craig Hind, 10 Hamilton Drive, Dungavel, DATED 30/03/2006
- Representation from : Sharon Hind, 10 Hamilton Drive, Dungavel, DATED 30/03/2006
- Representation from : Margaret McIntyre, 6 Hamilton Drive, Dungavel, By Strathaven, DATED 30/03/2006
- Representation from : Michael Angus, 6 Hamilton Drive, Dungavel, By Strathaven, DATED 30/03/2006
- Representation from : Owner Occupier, 8 Hamilton Drive, Dungavel, DATED 30/03/2006
- Representation from : P Gillespie, 10 Brook Street, Strathaven, DATED 30/03/2006
- Representation from : Helen Gibson, 18 Reed Street, Strathaven, DATED 30/03/2006
- Representation from : J McFarlane, 10 Riach Gardens, Motherwell, DATED 30/03/2006
- Representation from : Kevan Mackenzie, 3 East Balgray, Torransyard, N. Ayrshire, KA11 2AP, DATED 30/03/2006
- Representation from : Jeannie Fisher, 10 Felix Avenue, London, N8 9TL, DATED 30/03/2006
- Representation from : Mary Harkness, Leabank, Drumclog, Strathaven, ML10 6QE, DATED 30/03/2006

Representation from : Marshall Harkness, Leabank, Drumclog, Strathaven, ML10 6QE, DATED 30/03/2006

Representation from : Mrs Annabeth Robb, Stoneyford Farm, Drumclog, Strathaven, Lanarkshire, ML10 6RQ, DATED 30/03/2006

Representation from : Hazel Morrison, 110 Campbell Street, Wishaw, ML2 8HU, DATED 27/03/2006

Representation from : Murdo Morrison, 110 Campbell Street, Wishaw, ML2 8HU, DATED 27/03/2006

Representation from : Lynn Anitt, 11 Forrest Gate, Hamilton, ML3 8LA, DATED 20/03/2006

Representation from : W A Bremner, 1 Gainerhill Cottage, Muirkirk Road, Strathaven, ML10 6RE, DATED 20/03/2006

Representation from : M Bremner, 1 Gainerhill Cottage, Muirkirk Road, Strathaven, ML10 6RE, DATED 20/03/2006

Representation from : John-Paul Fraioli, Flats 1/2 , 48 London Road, Glasgow, G1 5NB, DATED 20/03/2006

Representation from : J Irwin, 87 Glen Urquhart, East Kilbride, G74 2AE, DATED 20/03/2006

Representation from : Andrew Irwin, 87 Glen Urquhart, East Kilbride, G74 2AE, DATED 20/03/2006

Representation from : Mrs J Miller, 26 Durban Avenue, East Kilbride, G75 9PA, DATED 20/03/2006

Representation from : D & B Whitehead, 2 Martin Grove, Netherton, Huddersfield, By Yorks, HD4 7JU, DATED 20/03/2006

Representation from : Mr R Phayre, 1 Strathaven Road, Sandford, ML10 6PE, DATED 20/03/2006

Representation from : Mr R Brown, 1 Hamilton Drive, Dungavel, Strathaven, ML10 6SW, DATED 17/03/2006

Representation from : Gordon Graham, 17 Strathaven Road, Sandford, Strathaven, ML10 6PE, DATED 17/03/2006

Representation from : B Phayre, 1 Strathaven Road, Sandford, ML10 6PE, DATED 17/03/2006

Representation from : Therese Docherty, South Torfoot, Drumclog, DATED 30/03/2006

Representation from : Mr C P Hyslop, 44 Crofthead Street, Strathaven, DATED 30/03/2006

Representation from : E McAlpine, 45 Crofthead Street, Strathaven, DATED 30/03/2006

Representation from : Owner/Occupier, 35 Crofthead Street, Strathaven, DATED 30/03/2006

Representation from : Ian Campbell, 7 Righead Place, Strathaven, DATED 30/03/2006

Representation from : Ian Gilmour, 11 Muirkirk Gardens, Strathaven, DATED 30/03/2006

Representation from : G Laird, 12 Muirkirk Gardens, Strathaven, DATED 30/03/2006

Representation from : A Gibson, 72 Kirk Street, Strathaven, DATED 30/03/2006

Representation from : David Horchkiss, 4 Righead Place, Strathaven, DATED 30/03/2006

Representation from : Janet Horchkiss, 4 Righead Place, Strathaven, DATED 30/03/2006

Representation from : Freda Anderson, 6 Crofthead Street, Strathaven, DATED 30/03/2006

Representation from : Derek Smith, 70 Kirk Street, Strathaven, ML10 6BA, DATED 30/03/2006

Representation from : Sharon Brown, 3 Muirkirk Road, Strathaven, ML10 6ET, DATED 30/03/2006

Representation from : V Kerstgens, 6 Crofthead Street, Strathaven, DATED 30/03/2006

Representation from : Owner/Occupier, 9 Ryeland Street, Strathaven, DATED 30/03/2006

Representation from : Owner/Occupier, 75 Kirk Street, Strathaven, DATED 30/03/2006

Representation from : Owner/Occupier, 1 Ryelands, Strathaven, DATED 30/03/2006

Representation from : Owner/Occupier, 10 Ryeland Street, Strathaven, DATED 30/03/2006

Representation from : Alan Montgomery, 78 Kirk Street, Strathaven, DATED 30/03/2006

Representation from : Kevin Grant, 91 Kirk Street, Strathaven, DATED 30/03/2006

Representation from : Elaine Middlemas, 9 Hamilton Drive, Dungavel, DATED 30/03/2006

Representation from : Graham Middlemas, 9 Hamilton Drive, Dungavel, DATED 30/03/2006

Representation from : F Reardon, 3 Blaeshill Road, East Kilbride, DATED 30/03/2006

Representation from : I Reardon, 3 Blaeshill Road, East Kilbride, DATED 30/03/2006

Representation from : John Walker, 66 Neilsand Street, Hamilton, DATED 30/03/2006

Representation from : J Brownlie, 2 Dunavon Park, Strathaven, DATED 30/03/2006

Representation from : Heather Smyth, 37 Buchan Street, Hamilton, DATED 30/03/2006

Representation from : W C Brown, Craigbridge, Strathaven, DATED 30/03/2006

Representation from : Clare Donald, 25 Green Street, Strathaven, DATED 30/03/2006

Representation from : Douglas Ferguson, Redding Farm, Strathaven, DATED 30/03/2006

Representation from : Edith Ferguson, Redding Farm, Strathaven, DATED 30/03/2006

Representation from : Richard Lennox, Redding Farm, Strathaven, DATED 30/03/2006

Representation from : Glencra Lennox, Redding Farm, Strathaven, DATED 30/03/2006

Representation from : Iain Lennox, Redding Farm, Strathaven, DATED 30/03/2006

Representation from : Kenneth Lennox, Redding Farm, Strathaven, ML10 6RE, DATED 30/03/2006

Representation from : Owner/Occupier, High Dykes Farm, Muirkirk Road, Strathaven, ML10 6RF, DATED 30/03/2006

Representation from : Lesley Moy, High Dykes Farm, Strathaven, ML10 6RF, DATED 30/03/2006

Representation from : Owner/Occupier, 2 Gainerhill Cottages, Muirkirk Road, Strathaven, ML10 6RE, DATED 30/03/2006

Representation from : David Wilson, 2 Gainerhill Cottages, Muirkirk Road, Strathaven, ML10 6RE, DATED 30/03/2006

Representation from : William Brown, 11 Redding Road, Strathaven, DATED 30/03/2006

Representation from : Owner/Occupier, Glengavel House, Dungavel, Nr Strathaven, ML10 6RF, DATED 30/03/2006

Representation from : Andrew Memmott, Glengavel House, Dungavel, Strathaven, ML10 6RR, DATED 30/03/2006

Representation from : Craig Cumming, Finnart, Torfoot Steading, Drumclog, ML10 6QG, DATED 30/03/2006

Representation from : Caroline Paterson-Aogg, GlenGavel House, Drumclog, Strathaven, DATED 30/03/2006

Representation from : Mrs McCartney, 5 Redding Road, Strathaven, ML10 6FA, DATED 30/03/2006

Representation from : K McCartney, 5 Redding Road, Strathaven, ML10 6FA, DATED 30/03/2006

Representation from : R Bell, 1 Redding Road, Strathaven, , DATED 30/03/2006

Representation from : Owner/ Occupier, Cranworth House, 10 Todshill Street, Strathaven, DATED 30/03/2006

Representation from : Sally Crozier, High Plelands Farm, By Drumclog, Strathaven, ML10 6RF, DATED 30/03/2006

Representation from : R McCunnie, 46 Southview, Blantyre, G72 9HS, DATED 30/03/2006

Representation from : Owner/ occupier, The Bombo Cottage, Swindridgemuir, Dalrg, ayrshire, KA24 4HJ, DATED 30/03/2006

Representation from : Ralph Hiachliffe, Bank House Farm, New Mill, Hochfirth , HD9 7HU, DATED 30/03/2006

Representation from : Mrs Jean L Hincliffe, Bank House Farm, New Mull, Holmfirth, HD9 7HU, DATED 30/03/2006

Representation from : Margaret Aitken, 57 Broomfield Road, Fixby, West Yorkshire, HD2 2HQ, DATED 30/03/2006

Representation from : Steven Hincliffe, Bank House Farm, New Mill, Holmfirth, DATED 30/03/2006

Representation from : Martin Mitchell, 2A Midcroft Place, Strathaven, DATED 30/03/2006

Representation from : Jacqueline Malcolm, 41 Heathfield, Wishaw, ML2 0LY, DATED 30/03/2006

Representation from : David Holtzer, 7 Beechwood Avenue, Auchinleck, Ayrshire, DATED 30/03/2006

Representation from : Mrs M Kennedy, 4 Kethers Crescent, Motherwell, DATED

30/03/2006

- Representation from : Mr Ronald Kennedy, 23 Hamilton Drive, Dungavel, Strathaven, ML10 6SW, DATED 30/03/2006
- Representation from : Ms Roselynn Boner, 23 Hamilton Drive, Dungavel, Strathaven, ML10 6SW, DATED 30/03/2006
- Representation from : Robert Kennedy, 21 Jerviston Court, Motherwell, ML1 4BS, DATED 30/03/2006
- Representation from : F Ballantyne, 5 Crofthead Street, Strathaven, DATED 30/03/2006
- Representation from : Claire Ballantyne, 5 Crofthead Street, Strathaven, DATED 30/03/2006
- Representation from : Mrs M Hyslop, 44 Crofthead Street, Strathaven, ML10 6BB, DATED 30/03/2006
- Representation from : Susan Hope, 42 Crofthead Street, Strathaven, DATED 30/03/2006
- Representation from : Gordon Hope, 42 Crofthead Street, Strathaven, DATED 30/03/2006
- Representation from : C Ballantyne, 5 Crofthead Street, Strathaven, ML10 6BB, DATED 30/03/2006
- Representation from : Christopher McLaughlin, 70 Fyne Crescent, Larkhall, DATED 30/03/2006
- Representation from : Russell Edgar, 54 Lesmahagow Road, Strathaven, ML10 6BZ, DATED 30/03/2006
- Representation from : J Getty, 3 Turnbull Way, Strathaven, ML10 6UZ, DATED 30/03/2006
- Representation from : Andrew Todd, 16 Ravenswood Road, Strathaven, ML10 6JB, DATED 30/03/2006
- Representation from : Diane Pollock, 8 Middlerig, Strathaven, DATED 30/03/2006
- Representation from : Marion Logan, Boghead Cottage, Limekilnburn, Quarter, Hamilton, DATED 30/03/2006
- Representation from : Ian Cant, 11 Greystone Place, Strathaven, DATED 30/03/2006
- Representation from : Andrew Brownlie, 25 Crosshill Road , Strathaven, DATED 30/03/2006
- Representation from : S Brownlie, 25 Crosshill Road, Strathaven, DATED 30/03/2006

Representation from : Andrew Duncan, Woodneuk Cottage, Drumclog, Strathaven, DATED 30/03/2006

Representation from : Janet Duncan, Woodneuk Cottage, Drumclog, Strathaven, DATED 30/03/2006

Representation from : Edith Muir, 45 Shawton Road, Chapleton, ML10 6RY, DATED 30/03/2006

Representation from : Jan Millers, Upper Beech Farm, Cumnock Road, Dalmellington, DATED 30/03/2006

Representation from : J Millers, Upper Beech Farm, Dalmellington, East Ayrshire, KA6 7PT, DATED 30/03/2006

Representation from : Sheena McKechnie, 29 Shawton Road, Chapleton, ML10 6RY, DATED 30/03/2006

Representation from : Ian Sweeney, 29 Shawton Road, Chapleton, ML10 6RY, DATED 30/03/2006

Representation from : Marilyn Henderson, Tigh-An-Drochaid, Kilchrenan, Argyll, DATED 30/03/2006

Representation from : G.R. Henderson, Tigh-An-Drochaid, Kilchrenan, Argyll, DATED 30/03/2006

Representation from : Jane Russell, The Graynes Farm, Strathaven, South Lanarkshire, DATED 30/03/2006

Representation from : Adam Simpson, Brae Farm, Strathaven, South Lanarkshire, DATED 30/03/2006

Representation from : Audrey Knox, 37 Gascoyne, Westwood, East Kilbride, DATED 30/03/2006

Representation from : CA Lamont, 40C Hamilton Road, Strathaven, DATED 30/03/2006

Representation from : H Dempsey, 210 Petersburn Road, Airdrie, DATED 30/03/2006

Representation from : John Mackie, Tweedieside Farmhouse, Sandford , Strathaven, DATED 30/03/2006

Representation from : Anne Ralston, 3 Redding Road, Strathaven, DATED 30/03/2006

Representation from : Lee Ralston, 3 Redding Road, Strathaven, DATED 30/03/2006

Representation from : Billy Ralston, 3 Redding Road, Strathaven, DATED 30/03/2006

Representation from : Andy Craig, Avonside Farm, Drumclog, ML10 6RQ, DATED

30/03/2006

- Representation from : Ann McCluskie, 12 Riverside Gardens, Larkhall, DATED 30/03/2006
- Representation from : Vicki McCluskie, 11 Broomfield Road, Larkhall, DATED 30/03/2006
- Representation from : Billy McCluskie, 124 Avon Road, Larkhall, DATED 30/03/2006
- Representation from : W Cowan, The Knowe Cottage, Drumclog, ML10 6QG, DATED 30/03/2006
- Representation from : Jeanette Cowan, The Knowe Cottage, Drumclog, ML10 6QG, DATED 30/03/2006
- Representation from : Daniel Smith, 10 Portland Road, Galston, KA4 8ED, DATED 30/03/2006
- Representation from : Robert Tennent, 18 Greenlees Road, Cambuslang, G72 8JJ, DATED 30/03/2006
- Representation from : The Occupier, 5 Snaefell Avenue, Burnside, Glasgow, G73 5DF, DATED 30/03/2006
- Representation from : Nicholas Croler, 2 Grenville Drive, Cambuslang, Glasgow, G72 8DS, DATED 30/03/2006
- Representation from : R Finlayson, 89 West Coats Road, Cambuslang, G72 8DN, DATED 30/03/2006
- Representation from : The Occupier, Flat 1/L, 2 Creswell Terrace, Uddingston, G71 7BZ, DATED 30/03/2006
- Representation from : The Occupier, 30 Scotia Gardens, Hamilton, ML3 8XA, DATED 30/03/2006
- Representation from : Elizabeth Russell, 2 Maxwell Drive, Glasgow, G69, DATED 30/03/2006
- Representation from : Isabel Mullen, 27 Alexander Gibson Way, Motherwell, , DATED 30/03/2006
- Representation from : Paula Mulgrew, 30 Village Gardens, Blantyre, G72 9PG, DATED 30/03/2006
- Representation from : The Occupier, 27 Keats Park, Bothwell, Glasgow, G71 8TG, , DATED 30/03/2006
- Representation from : Lewis MacKenzie, 11 Bowling Green Road, Strathaven, ML10 6DR, DATED 30/03/2006
- Representation from : Ewen Logie, 8 Jenny Lind Court, Glasgow, G46 8QM, DATED 30/03/2006

Representation from : The Occupier, 4 Larch Way, Hamilton, ML3 7FH, DATED 30/03/2006

Representation from : Stephen Farmer, 6 St Cuthbert Way, Hamilton, ML3 9HR, DATED 30/03/2006

Representation from : M Comley, 23 Thrashbush Road, Wishaw, DATED 30/03/2006

Representation from : The Occupier, 109 Centenary Court, Barrhead , Glasgow, G78 1RG, DATED 30/03/2006

Representation from : Derek Mitchell, 42 Culross Hill, East Kilbride, DATED 30/03/2006

Representation from : Stacey Latham, 42 Culross Hill, East Kilbride, DATED 30/03/2006

Representation from : Robert Mitchell, 2A Midcroft Place, Strathaven, DATED 30/03/2006

Representation from : Joyce Mitchell, 2A Midcroft Place, Strathaven, DATED 30/03/2006

Representation from : John Muir, 19 McIntyre Craigens, Cumnock, Ayrshire, DATED 30/03/2006

Representation from : Kelly Gibney, 183 Main Street, Auchinleck, Ayrshire, DATED 30/03/2006

Representation from : Martin mcMillan, 21 Richmond Terrace, Cumnock, Ayrshire, DATED 30/03/2006

Representation from : Aylee McGill, 12 Hamilton Drive, Dungavel, Strathaven, DATED 30/03/2006

Representation from : B McGill, 12 Hamilton Drive, Dungavel, Strathaven, DATED 30/03/2006

Representation from : Roberta Williamson, 7 Bellevue Road, Kilmarnock, DATED 30/03/2006

Representation from : Carey Lynne Williamson, 7 Bellevue Road, Kilmarnock, DATED 30/03/2006

Representation from : Susanne Gillies, 17 Branchalmuir Crescent, Newmains, Wishaw, DATED 30/03/2006

Representation from : Bernadette Loftus, 28 McMahon Drive, Newmains, Wishaw, DATED 30/03/2006

Representation from : Kirsty Sears, 29 Kinnoul Road, Kilmarnock, DATED 30/03/2006

Representation from : Keri Gemmell, 18 Peden Drive, Auchinleck, Ayrshire,
DATED 30/03/2006

Representation from : Claire Young, 76 Netherthird Road, Ayrshire, DATED
30/03/2006

Representation from : Michelle Mullin, 34 Lamont Crescent, Netherthird, Ayrshire,
DATED 30/03/2006

Representation from : The Occupier, 20 Muirkirk Road, Lugar, East Ayrshire,
DATED 30/03/2006

Representation from : The Occupier, 25 Central Avenue, Cambuslang, DATED
30/03/2006

Representation from : James Smith, Rainbow Fishery, Drumclog, Strathaven,
DATED 30/03/2006

Representation from : Scott Robb, Rainbow Fishery, Drumclog, Strathaven,
DATED 30/03/2006

Representation from : I Young, Rainbow Fishery , Drumclog, Strathaven, DATED
30/03/2006

Representation from : Fiona Hamilton, 15 Kane Place, Stonehouse, ML9 3NR, ,
DATED 30/03/2006

Representation from : Mrs A Hamilton, 15 Kane Place, Stonehouse, ML9 3NR,
DATED 30/03/2006

Representation from : William Filshie, Pleasance, Drumclog, Strathaven, ML10
6QF, DATED 30/03/2006

Representation from : E Cooper, 1 Crosshill Crescent, Strathaven, ML10 6DT,
DATED 30/03/2006

Representation from : D Cooper, 1 Crosshill Crescent, Strathaven, ML10 6DT,
DATED 30/03/2006

Representation from : The Occupier, Bridgelea, Drumclog, Strathaven, ML10
6QE, DATED 30/03/2006

Representation from : A Templeton, Low Drumclog Farm, Strathaven, DATED
30/03/2006

Representation from : Mary Templeton, Low Drumclog Farm, Strathaven, DATED
30/03/2006

Representation from : A Templeton, Low Drumclog Farm, Strathaven, DATED
30/03/2006

Representation from : The Occupier, Acres Ridge, Drumclog, Nr Strathaven,
ML10 6QL, DATED 30/03/2006

Representation from : The Occupier, Acres Ridge, Drumclog, Strathaven, ML10

6QL, DATED 30/03/2006

- Representation from : Linda R Anderson, West Kype Farm, Strathaven, ML10 6PR, , DATED 30/03/2006
- Representation from : RS Anderson, West Kype Farm, Strathaven, DATED 30/03/2006
- Representation from : Thelma Black, Hallriggs, Fenwick, KA3 6AL, DATED 30/03/2006
- Representation from : S McNeill, 64 Oak Avenue, Greenhills , East Kilbride, G75 9ED, DATED 30/03/2006
- Representation from : W S Morison, Nether House, Lesmahagow, ML11 0DH, DATED 30/03/2006
- Representation from : Anglea Mulhearn, 9 Earl Drive, Dundonald, , DATED 30/03/2006
- Representation from : Owner/Occupier, 40B Hamilton Road, Strathaven, DATED 30/03/2006
- Representation from : Owner/Occupier, 70 Townhead Street, Strathaven, ML10 6DJ, DATED 30/03/2006
- Representation from : Christopher McLaughlin, 70 Fyne Crescent, Larkhall, DATED 30/03/2006
- Representation from : Pauline Stonerian, 8 St. Peter Street, Tiverton, Devon, DATED 30/03/2006
- Representation from : Scot Stone, C/O 8 St Peter Street, Tiverton, Devon, DATED 30/03/2006
- Representation from : Moira Warnock, 21 Hamilton Drive, Dungavel, Strathaven, ML10 6SW, DATED 30/03/2006
- Representation from : Ken Pollock, 55 Overton Road, Strathaven, DATED 30/03/2006
- Representation from : Miss Amy Muir, 3 Middlerig, Strathaven, DATED 30/03/2006
- Representation from : Miss T Muir, 3 Middlerig, Strathaven, ML10 6BN, DATED 30/03/2006
- Representation from : T David Gilliland, Greenfield Farm, Strathaven, ML10 6QF, DATED 30/03/2006
- Representation from : David Gilliland, Greenfield Farm, Drumclog, ML10 6QF, DATED 30/03/2006
- Representation from : Mrs A Kennett, Bankhead Farm, Drumclog, Strathaven, Lanarkshire, ML10 6RG, DATED 30/03/2006

Representation from : Gerald Cummins, Snabe Farm Cottage, Drumclog, Strathaven, ML10 6QF, DATED 30/03/2006

Representation from : Nesta Culkland, Greenfield Farm, Drumclog, Strathaven, DATED 30/03/2006

Representation from : Isobel Callaghan, 25 Pitreavie Court, Hamilton, DATED 30/03/2006

Representation from : Daniel Nicu, West House Farm, Strathaven, ML10 6PR, DATED 30/03/2006

Representation from : Fraser Cruickshank, Southalls Farm, Drumclog, DATED 30/03/2006

Representation from : Jason Anderson, 73 Kirklandpark Avenue, Strathaven, DATED 30/03/2006

Representation from : Graeme Kelly, 29 Commercial Road, Strathaven, DATED 30/03/2006

Representation from : Owner/Occupier, 46 Robert Smillie Crescent, Strutherhill , Larkhall, DATED 30/03/2006

Representation from : Mark Gordon, 111 Leeward Circle, Westwood, East Kilbride, G75 8NZ, DATED 30/03/2006

Representation from : Yvonne Bryce, 2 Muirkirk Gardens, Strathaven, ML10 6FS, DATED 30/03/2006

Representation from : Janice Campbell, 7 Righead Place, Strathaven, DATED 30/03/2006

Representation from : Stuart Alder, Woodlea, Netherburn Road, Netherburn, Larkhall, DATED 30/03/2006

Representation from : J McKinley, 4 Cameron Drive, Strathaven, DATED 30/03/2006

Representation from : Robbie McKinley, 4 Cameron Drive, Strathaven, DATED 30/03/2006

Representation from : Graeme Todd, 16 Ravenswood Road, Strathaven, DATED 30/03/2006

Representation from : Keith Hutchison, 58 Kirk Street, Strathaven, ML10 6LB, DATED 30/03/2006

Representation from : Mrs A Lowdon, 4 Louisville Avenue, Wishaw, ML2 8XU, DATED 30/03/2006

Representation from : Angus McConnochie, 4 Clark Place, Torrance, Ayrshire, DATED 30/03/2006

Representation from : Carolyn Fisher, 67 Macarthur Wynd, Cambuslang, DATED 30/03/2006

Representation from : Christopher Pitt, 13 Hamilton Drive, Dungavel, Strathaven, DATED 30/03/2006

Representation from : Janette McCullie, 2 Southend Drive, Strathaven, DATED 30/03/2006

Representation from : Nicole Pitt, 13 Hamilton Drive, Dungavel, Strathaven, DATED 30/03/2006

Representation from : C McMeekin, 8 Strathrannoch Way, East Kilbride, DATED 30/03/2006

Representation from : Norman Scanlan, 57 Rosslyn Road, East Kilbride, G74 4BS, DATED 30/03/2006

Representation from : Robert Fortune, 14 Craighill, Murray, East Kilbride, DATED 30/03/2006

Representation from : Helen Gordon, 162 Owen Avenue, East Kilbride, DATED 30/03/2006

Representation from : A C Brown, 1 Hamilton Drive, Dungavel, ML10 6SW, DATED 30/03/2006

Representation from : Thea Brown, 4 Hamilton Drive, Dungavel, Strathaven, , DATED 30/03/2006

Representation from : D Marley, 4 Hamilton Drive, Dungavel, Strathaven, DATED 30/03/2006

Representation from : M Wilson, 2 Pinewood Walk, Strathaven, DATED 30/03/2006

Representation from : Mr G Wilson, 2 Pinewood Walk, Strathaven, DATED 30/03/2006

Representation from : Fiona Anderson, 5 Woodside Avenue, Hamilton, ML3, DATED 30/03/2006

Representation from : B Mann, Flat 17, 81 Park Crescent, Strathaven, DATED 30/03/2006

Representation from : Ms Elizabeth Anderson, 91 High Craigends, Kilsyth, Glasgow, G65 0NS, , DATED 12/04/2006

Representation from : T. McCaffrey, 1 Stewartville Street, DATED 30/03/2006

Representation from : Anna McCafferty, 1 Stewartville Street, DATED 30/03/2006

Representation from : Owner/Occupier, 7 Howsacre, Lanark, ML11 7PL, DATED 30/03/2006

Representation from : Norman Meechan, 32 Barbeth Way, Cumbernauld, DATED 30/03/2006

Representation from : Robyn Gilliland, Greenfield Farm, Drumclog, Strathaven, DATED 30/03/2006

Representation from : Owner/Occupier, Sportcross Farm, Newmains, Wishaw, DATED 30/03/2006

Representation from : A MacPurken, 16 Landsdowne Road, Larkhall, ML9 2LB, DATED 30/03/2006

Representation from : Owner/Occupier, 51 Cumbernauld Road, Glasgow, G31 2SN, DATED 30/03/2006

Representation from : Owner/Occupier, 15 Castlevue Road, Strathaven, ML10 6TN, DATED 30/03/2006

Representation from : Owner/Occupier, Freshwinds, Newton Road, Strathaven, ML10 6PA, DATED 30/03/2006

Representation from : Margaret Russell, Freshwinds, Newton Road, Strathaven, ML10 6PA, DATED 30/03/2006

Representation from : James A Copeland, 5 Springfield Place, Strathaven, ML10 6LJ, DATED 30/03/2006

Representation from : F Campbell, 16 Golf View, Strathaven, DATED 30/03/2006

Representation from : D Campbell, 16 Golf View, Strathaven, DATED 30/03/2006

Representation from : Hugh Campbell, 5 Hamilton Drive, Dungavel, Strathaven, DATED 30/03/2006

Representation from : Mr J Campbell, 5 Lennox Drive, Prestwick, KA9 2LR, DATED 30/03/2006

Representation from : A Nicol, 4 Glenacre Drive, Castlemilk, Glasgow, DATED 30/03/2006

Representation from : W McCullie, 2 Southend Drive, Strathaven, DATED 30/03/2006

Representation from : Fiona Stewart, Westergate Cottage, Logiealmond , Perth, , DATED 30/03/2006

Representation from : Ian Munro, Flat 2, 324 St Georges Road, Glasgow, G3 6JR, DATED 30/03/2006

Representation from : Karen McCluskey, 28 Auckland Place, Dalmeir, Clydebank, G81 UJZ, DATED 30/03/2006

Representation from : Sandra Balfour, 21 Hogarth Gardens, Parklands Estate, Carntyne, G32 6HG, DATED 30/03/2006

Representation from : Isla Bell, 66 Elizabeth Crescent, Cumnock, Ayrshire, DATED 30/03/2006

Representation from : M Wilson, 2 Pinewood Walk, Strathaven, DATED 30/03/2006

Representation from : The Occupier, 1 Chapel Road, Strathaven, DATED 30/03/2006

Representation from : Diane Middleton, 11 Hamilton Drive, Dungavel, DATED 30/03/2006

Representation from : Joseph Cybulski, 31 Ashkirk Road, Strathaven, ML10 6JT, DATED 30/03/2006

Representation from : Margaret Middleton, 11 Hamilton Drive, Dungavel, DATED 30/03/2006

Representation from : Margaret Hutchinson, C/O 11 Hamilton Drive, Dungavel, , DATED 30/03/2006

Representation from : Brian Hutchinson, C/O 11 Hamilton Drive, Dungavel, DATED 30/03/2006

Representation from : Anne Gill, C/O 11 Hamilton Drive, Dungavel, DATED 30/03/2006

Representation from : J Hamilton, 8 Grange Court, Motherwell, DATED 30/03/2006

Representation from : Colin Hamilton, Brook Farm, Hambleton Road, Egleton, Nr Oakham, LE15 8AE, DATED 30/03/2006

Representation from : Owner/Occupier, Burnbank Cottage, Ryelands, Strathaven, ML10 6QF, DATED 30/03/2006

Representation from : Mrs K Richardson, Ryeland Cottage, Ryelands, Strathaven, ML10 6QF, DATED 30/03/2006

Representation from : James Hynd Richardson, Ryeland Cottage, Ryelands, Nr Strathaven, DATED 30/03/2006

Representation from : Joanne Middlemas, 57 Viewmount Crescent, Strathaven, ML10 6NT, DATED 30/03/2006

Representation from : David Blue, Woodside Cottage, Ryelands, Strathaven, ML10 6QF, DATED 30/03/2006

Representation from : Gillian Bishop, Woodside Cottage, Ryelands , Strathaven, ML10 6QF, DATED 30/03/2006

Representation from : Steve Beazer , 14 Highfield Gardens, Bilton, Bristol, DATED 30/03/2006

Representation from : Joe Stoneman, 8 St Peter Street, Tiverton, Devon, DATED

30/03/2006

- Representation from : Abby Stoneman, 8 St Peter Street, Tiverton, Devon,
DATED 30/03/2006
- Representation from : M Stoneman, 8 St Peter Street, Tiverton, Devon, DATED
30/03/2006
- Representation from : Jessica Stoneman, 8 St Peter Street, Tiverton, Devon,
DATED 30/03/2006
- Representation from : Owner/Occupier, 4 Burnside, EH45 8RH, DATED
30/03/2006
- Representation from : Farhad Malek, 33 Bridge Street, Newbridge , Edinburgh,
DATED 30/03/2006
- Representation from : William Brown, 11 Redding Road, Strathaven, DATED
30/03/2006
- Representation from : John Caldwell, 163, EH12 7NH, DATED 30/03/2006
- Representation from : Rosemary Fleming, Flat 3/3, 1 Wyndham Court, Kirklee,
Glasgow, G12 OTY, DATED 30/03/2006
- Representation from : J Richardson, 16 Clyde View, Ashgill, Larkhall, DATED
30/03/2006
- Representation from : James Millar, 11 Applegarth Road, Strathaven, ML10 6HT,
DATED 30/03/2006
- Representation from : Barbara Miller, 11 Applegarth Road, Strathaven, ML10 6HT,
DATED 30/03/2006
- Representation from : A S Batley, 2 Jenkin Drive, Horbury, Wakefield, WF4 6DC,
DATED 29/03/2006
- Representation from : Ailsa Mitchell, 58 Shakespeare Street, Glasgow, G20 8TJ,
DATED 31/03/2006
- Representation from : Stephen Davies, Hillview, Drumclog, Strathaven, ML10
6QF, DATED 31/03/2006
- Representation from : Richard Sagar, 3 Auckland Close, Berkeley Heywood,
Worcester, WR4 0SU, DATED 31/03/2006
- Representation from : Carolyn Sagar, 3 Auckland Close, Berkeley Heywood,
Worcester, WR4 0SU, DATED 31/03/2006
- Representation from : C F Brown, Ferguslea, Drumclog, DATED 31/03/2006
- Representation from : Hamilton Drive Residents Association, C/O 21 Hamilton
Drive, Dungavel, Strathaven, Lanarkshire, ML10 6SW,
DATED 31/03/2006

Representation from : Philip Brittin, 97 Kirk Street, Strathaven, ML10 6ES, DATED 03/04/2006

Representation from : Cathy Filshie, Old Westlinbank Farm, Gilmourton, Strathaven, ML10 6RH, DATED 04/04/2006

Representation from : J M Filshie, Old Westlinbank Farm, Strathaven, ML10 6RH, DATED 04/04/2006

Representation from : Alan Mitchell, 29 Crofthead Street, Strathaven, ML10 6BB, DATED 06/04/2006

Representation from : Anne M Mitchell, 29 Crofthead Street, Strathaven, ML10 6BB, DATED 06/04/2006

Representation from : Steven Smith, 136 Barbieston Road, Auckinleck, DATED 30/03/2006

Representation from : Nancy Frew, 2 Quarry Knowe, Auchinleck, DATED 30/03/2006

Representation from : Mr A Hamilton, 15 Sorbie Drive, Stonehouse, ML9 3NN, DATED 30/03/2006

Representation from : Maisie Chang, Avonhill Cottage, Drumclog, Strathaven, ML10 6QG, DATED 30/03/2006

Representation from : Grizelda Chang, Avonhill Cottage, Drumclog, Strathaven, ML10 6QG, DATED 30/03/2006

Representation from : Sandy Dalling, Mount Farm, Drumclog, Strathaven, DATED 30/03/2006

Representation from : M Dalling, Mount Farm, Drumclog, Strathaven, DATED 30/03/2006

Representation from : Gillian Dunbar, Springholm, Drumclog, Strathaven, DATED 30/03/2006

Representation from : Thomas M Dunbar, Springholm, Drumclog, Strathaven, DATED 30/03/2006

Representation from : Christopher A Marney, Stobieside House, Drumclog, Strathaven, ML10 6QL, DATED 30/03/2006

Representation from : William Smyth, 37 Buchan Street, Hamilton, DATED 30/03/2006

Representation from : David Donald, 25 Green Street, Strathaven, DATED 30/03/2006

Representation from : John Donald, 25 Green Street, Strathaven, DATED 30/03/2006

Representation from : Owner/Occupier, 4 Pitcairn Terrace, Burnbank, Hamilton,

DATED 30/03/2006

- Representation from : Mary Maxwell, 41 Arden Road, Fairhill, Hamilton, DATED 30/03/2006
- Representation from : Sarahlee Speirs, 15 West Wellbrae Crescent, Hamilton, DATED 30/03/2006
- Representation from : David Maxwell, 15 West Wellbrae Crescent, Hamilton, DATED 30/03/2006
- Representation from : J Somerville, 94 Manse Road, Motherwell, ML1 2PT, DATED 30/03/2006
- Representation from : Frank Bolton, New View Drive, Bellshill, DATED 30/03/2006
- Representation from : Diane Strang, 70 Deveron Crescent, Hamilton, DATED 30/03/2006
- Representation from : Brian Fettes, 42 Dalgleish Avenue, Cumnock, DATED 30/03/2006
- Representation from : Owner/Occupier, 11 George McPurk Court, Cumnock, DATED 30/03/2006
- Representation from : Steven Millar, 11 Riverside Crescent, Ayrshire, Scotland, DATED 30/03/2006
- Representation from : Steven Pye, 18 Nairn Street, High Blantyre, DATED 30/03/2006
- Representation from : Owner/Occupier, 79 Proloneuk Street, Motherwell, ML1 1BY, DATED 30/03/2006
- Representation from : Cheryl Ward, 45 Springwell Crescent, Blantyre, G72 0LP, DATED 30/03/2006
- Representation from : Elaine Fraser, 4 Quarryknowe, Auchinleck, Ayrshire, DATED 30/03/2006
- Representation from : David Wilson, 2 Gainerhill Cottages, Muirkirk Road, Strathaven, ML10 6RE, DATED 29/03/2006
- Representation from : Messrs C. Elliot & D. Wilson, 2 Gainerhill Cottages, Muirkirk Road, Strathaven, ML10 6RE, DATED 29/03/2006
- Representation from : Mrs S Burchell, Upper Minnygap Farm, St Anns, Lockerbie, DG11 1HL, DATED 29/03/2006
- Representation from : Tracey A Marney, Stobieside House, Drumclog, Strathaven, ML10 6QL, DATED 30/03/2006
- Representation from : Pauline A Marney, Stobieside House, Drumclog, Strathaven, ML10 6QL, DATED 30/03/2006

Representation from : Alan Marney, Stobieside House, Drumclog, Strathaven, ML10 6QL, DATED 30/03/2006

Representation from : Gordon Craig, 14 Rokeby Crescent, Strathaven, DATED 30/03/2006

Representation from : Geraldine Craig, 14 Rokeby Crescent, Strathaven, ML10 6EG, DATED 30/03/2006

Representation from : K Telfer, Bridgelea, Drumclog, DATED 30/03/2006

Representation from : Owner/Occupier, 6A Crosshill Avenue, Strathaven, DATED 30/03/2006

Representation from : David Telfer, 13 Meadowfoot Road, Drumclog, DATED 30/03/2006

Representation from : Mrs Kerr, 49 Townhead Street, Strathaven, ML10 6DH, DATED 30/03/2006

Representation from : Christine Hendry, 63 Commercial Road, Strathaven, DATED 30/03/2006

Representation from : W Pollock, 65 Overton Road, Strathaven, DATED 30/03/2006

Representation from : Mrs T Muir, 3 Middlerig, Strathaven, ML10 6BN, DATED 30/03/2006

Representation from : Owner/ Occupier, Greenhead House, Dungavel, Strathaven, DATED 30/03/2006

Representation from : Keren Meechan, North Torfoot Farm, Drumclog, DATED 30/03/2006

Representation from : Gary Dow, Greenhead House, Dungavel, Strathaven, DATED 30/03/2006

Representation from : Paul Meechan, North Torfoot Farm, Drumclog, Strathaven, DATED 30/03/2006

Representation from : Owner/ occupier, Glengavel House, Drumclog, DATED 30/03/2006

Representation from : Gillian Cumming, Finnert, Torfoot Steading, Drumclog, Strathaven, ML10 6QG, DATED 30/03/2006

Representation from : Owner/ occupier, 7 Green Street, Strathaven, ML10 6LT, DATED 30/03/2006

Representation from : Caroline ODonnell, The Willows , Flakefield Road, Chapelton, DATED 30/03/2006

Representation from : Jannette Telfer, Bridgelea, Drumclog, Strathaven, DATED 30/03/2006

Representation from : John O'Donnell, The Willows, Flakefield Road, Chapelton, ,
DATED 30/03/2006

Representation from : Mrs W Filshie, "Pleasance", Drumclog, Strathaven, DATED
30/03/2006

Representation from : Graham Middlemas Junior, 9 Hamilton Drive, Dungavel,
Strathaven, DATED 30/03/2006

Representation from : David Cumming, Finnart, Torfoot Steading, Drumclog,
ML10 6QG, DATED 30/03/2006

Representation from : Willie Deans, SPRFC, Lochinch Country Park, Pollock Park,
Pollock, DATED 30/03/2006

Representation from : Graham Mayo, c/o Strathclyde Police, Lochinch, Pollock
Country Park, Pollock, DATED 30/03/2006

Representation from : Tracey Tweedlie-Yuill, 28 Gillespie Place, Armadale,
DATED 30/04/2006

Representation from : Willie Young, 13 Park Crescent, Strathaven, DATED
30/03/2006

Representation from : Ann Campbell, Flat 15, Riverside Court, Waterfoot, DATED
30/03/2006

Representation from : H Adam, Woodhead Green, Hamilton, DATED 30/03/2006

Representation from : Owner/Occupier, 5 Wellbrae Drive, Strathaven, DATED
30/03/2006

Representation from : Owner/Occupier, 73 Stewarton Drive, , G72 8DQ, DATED
30/03/2006

Representation from : Jackie Dunlop, 5 Dalry Place, Chapelhall, Airdrie, ML6 8HS,
DATED 30/03/2006

Representation from : Douglas Alder, Woodlea, Netherburn Road, Netherburn,
Larkhall, DATED 30/03/2006

Representation from : The Occupier, Gilholm, 22 Lethame Road, Strathaven,
ML10 6AD, DATED 30/03/2006

Representation from : John Findlay, 9 Braidburn Terrace, Edinburgh, EH10 6EU,
DATED 30/03/2006

Representation from : Janey Hamson, Cauldstones, Fenwick, KA3 6EX, DATED
30/03/2006

Representation from : Owner/Occupier, Cauldstones, Fenwick, KA3 6EX, DATED
30/03/2006

Representation from : H Kennett, Bankend Farm, Drumclog, ML10 6RG, DATED

30/03/2006

- Representation from : Callum Morrison, 11 Geddes Hill, Calderwood, East Kilbride, DATED 30/03/2006
- Representation from : Marco Quintiliani, 32 Common Green, Strathaven, DATED 30/03/2006
- Representation from : Kim Armstrong, 5 Shawfield Crescent, Law Village, DATED 30/03/2006
- Representation from : Owner/Occupier, 32 Barbeth Way, Cumbernauld, DATED 30/03/2006
- Representation from : Owner/Occupier, 37 Pandora Way, Uddingston, Glasgow, G71 6QL, DATED 30/03/2006
- Representation from : Ellen Marksy, 35 Redburn, Bonhill, Alexandria, G83 9BP, DATED 30/03/2006
- Representation from : Jane Grant, 91 Kirk Street, Strathaven, DATED 30/03/2006
- Representation from : Alan Findlay, 41 Heathfield, Wishaw, ML2 0LY, DATED 30/03/2006
- Representation from : Laura Middlemas, 9 Hamilton Drive, Dungavel, DATED 30/03/2006
- Representation from : Fiona Wilson, 20 Queen Street, Stonehouse, ML9 3EE, DATED 30/03/2006
- Representation from : Janet Wolschke, 10 Portland Road, Galston, KA4 8ED, DATED 30/03/2006
- Representation from : Lorraine A Wilson, Greenfields of Avondale, Drumclog, DATED 30/03/2006
- Representation from : Gordon Craig, Avonside Farm, Drumclog, ML10 6RQ, DATED 30/03/2006
- Representation from : Daniel Smith, 34 Barn Street, Strathaven, ML10 6LY, DATED 30/03/2006
- Representation from : Robert Watson, Holms Farm, Drumclog, Strathaven, DATED 30/03/2006
- Representation from : Christopher Ruddell, 58 Brankstone Avenue, Stonehouse, DATED 30/03/2006
- Representation from : Christie Far, 58 Brankstone Avenue, Stonehouse, DATED 30/03/2006
- Representation from : Owner/Occupier, 3 Turnbull Way, Strathaven, DATED 30/03/2006

Representation from : M McAcre, 45 Crofthead Street, Strathaven, DATED 30/03/2006

Representation from : Owner/Occupier, Woodlea, Netherburn Road, ML9 3BS, DATED 30/03/2006

Representation from : Owner/Occupier, 15 Hogan Drive, Strathaven, ML10 6EP, DATED 30/03/2006

Representation from : Owner/Occupier, 26 Catherine Street, Motherwell, DATED 30/03/2006

Representation from : Graham Kowalski, 1 Anderson Crescent, Ayr, KA7 3RL, DATED 30/03/2006

Representation from : A Mitchell, 31 Old Avenue, Auchinleck, DATED 30/03/2006

Representation from : Louise Menzies, 52 Gordon Street, Catrine, DATED 30/03/2006

Representation from : S Mitchell, 75 Balgray Avenue, Kilmarnock, DATED 30/03/2006

Representation from : Michael Bryce, 17 Kinloch Avenue, Stewarton, DATED 30/03/2006

Representation from : Owner/Occupier, 101 Holburn Road, Cumnock, DATED 30/03/2006

Representation from : Owner/Occupier, 52 Aird Avenue, Auchinleck, Ayrshire, DATED 30/03/2006

Representation from : R McCulloch, 7 Cameron Drive, Auchinleck, DATED 30/03/2006

Representation from : Glenn Thomson, 87 Cartvale Road, Glasgow, G42 9RW, DATED 30/03/2006

Representation from : R McMillan, 11 McCall Avenue, Cumnock, DATED 30/03/2006

Representation from : Kerry-Ann Griffin, 16 Wylie Crescent, Cumnock, DATED 30/03/2006

Representation from : Sharon Torrance, 30 Peden Drive, Auchinleck, DATED 30/03/2006

Representation from : Tracey Leckie, 31 Blairaftan Wynd, Kilwinning, Ayrshire, KA13 6UQ, DATED 30/03/2006

Representation from : Holly Millham, 86 Broom Crescent, Ochiltree, DATED 30/03/2006

Representation from : Lorraine McCatghie, 19 Middlefield Drive, Muirkirk, DATED 30/03/2006

Representation from : Iain Chalmers, 73 Townhead Street, Strathaven, DATED 30/03/2006

Representation from : S Meikle, 11 Wellbrae, Chapelton, ML10 6RT, DATED 30/03/2006

Representation from : Jean Armstrong, East Brackenridge Farm, Lesmahagow, ML11 0HP, DATED 30/03/2006

Representation from : Mr Finlay MacLeod, 8 Middlerig, Strathaven, DATED 30/03/2006

Representation from : Lauren McQuade, 43 Nordic Crescent, Blantyre, G72 0PA, DATED 30/03/2006

Representation from : Laura Muir, 77 Rannoch Court, High Blantyre, DATED 30/03/2006

Representation from : Laura Campbell, 3 Monteith Place, Blantyre, DATED 30/03/2006

Representation from : Megan Hamett, 102 Calder Street, Blantyre, DATED 30/03/2006

Representation from : Kellie Good, 19 Lime Grove, Blantyre, DATED 30/03/2006

Representation from : Thomas Clark, 3 Janefield Place, Blantyre, DATED 30/03/2006

Representation from : Colin McIntyre, 192 Kims Park Avenue, Glasgow, G44 4JF, DATED 30/03/2006

Representation from : Laura Park, 37 Wheatland Avenue, Blantyre, DATED 30/03/2006

Representation from : E Taylor, Shawhead Farm, Stonehouse, ML9 3PB, DATED 30/03/2006

Representation from : Gary Hart, 8 Carlowrie Avenue, Blantyre, DATED 30/03/2006

Representation from : Alan Brown, 9 Vicars Road, Stonehouse, ML9 3EB, DATED 30/03/2006

Representation from : John G Neilson, 22 Poplar Grove, Livingston, EH54 5JB, DATED 30/03/2006

Representation from : John Neilson, 19 Hamilton Drive, Dungavel, Strathaven, DATED 30/03/2006

Representation from : Peter A S Nicoll, 5 Medwin Court, East Kilbride, DATED 30/03/2006

Representation from : Clare Faye, 129 Longbeach Road, Longwell Green, Bristol,

DATED 30/03/2006

Representation from : Pete Faye, 129 Longbeach Road, Longwell Green, Bristol,
DATED 30/03/2006

Representation from : Jeanette Gallacher, 82 Exeter Road, Cullompton, Devon,
DATED 30/03/2006

Representation from : Barbara Stoneman , 12 Market Close, Bampton, Devon,
DATED 30/03/2006

Representation from : Frank Stoneman, 12 Market Close, Bampton, Devon,
DATED 30/03/2006

Representation from : Gail Middlemas, 11 Hamilton Drive, Dungavel, DATED
30/03/2006

Representation from : The Occupier, 24 Golf View, Strathaven, ML10 6AZ,
DATED 30/03/2006

Representation from : Craig Campbell, 5 Hamilton Drive, Dungavel, Strathaven,
DATED 30/03/2006

Representation from : B Sneddon, 7 Hamilton Drive, Dungavel, Strathaven,
DATED 30/03/2006

Representation from : E Fleming, Langlea Yards Farm, Stonehouse, ML9 3PE,
DATED 30/03/2006

Representation from : Jane Godley, 7 Kibblestone Place, Strathaven, ML10 6EL,
DATED 30/03/2006

Representation from : J Hamilton, Bow Butts, Gilmourton, Nr Strathaven, ML10
6QF, DATED 30/03/2006

Representation from : Alison Bryson, Drumshangie Laigh Carnduff Farm,
Strathaven, DATED 30/03/2006

Representation from : Nicola Gibb, 68 Rokeby Crescent, Strathaven , ML10 6EG,
DATED 30/03/2006

Representation from : Michelle Coyle, 9 Woodhill Road, Strathaven, DATED
30/03/2006

Representation from : Nathan Pitt, 13 Hamilton Drive, Strathaven, DATED
30/03/2006

Representation from : L McDougall, 26 Fairfields, Catrine, DATED 30/03/2006

Representation from : Robert Gemmell, 48 Holland Crescent, Cumnock, DATED
30/03/2006

Representation from : Rachael Millan, 22 Hearth Road, Cumnock, DATED
30/03/2006

Representation from : Kevin McCurdy, 36 Lamont Crescent, Netherthird, Cumnock, KA18 3DY, DATED 30/03/2006

Representation from : Noreen McCutcheon, 42 Wellwood Street, Muirkirk, KA18 3QX, DATED 30/03/2006

Representation from : Andrew McCall, 116 Barbieston Road, Auchinleck, DATED 30/03/2006

Representation from : David Gemmell, 48 Holland Crescent, Cumnock, DATED 30/03/2006

Representation from : Robert Smith, 7 Old Avenue, Auchinleck, DATED 30/03/2006

Representation from : Mrs J Kay, 85 Holland Crescent, Cumnock, DATED 30/03/2006

Representation from : Elizabeth Devlin, 54 Cameron Drive, Auchinleck, DATED 30/03/2006

Representation from : Lynette Crawford, 12 River View, Barshare, DATED 30/03/2006

Representation from : Fiona Spiers, 68 Moor Park Crescent, Prestwick, DATED 30/03/2006

Representation from : Stephen Bryson, 68 Moorpark Crescent, Prestwick, DATED 30/03/2006

Representation from : Owner/Occupier, 4 Ballochmyle Quad, Catrine, DATED 30/03/2006

Representation from : Thrico Mahmood, Manzil Carry Out, 7 Green Street, Strathaven, DATED 30/03/2006

Representation from : M Aslam, Manzil Take Away, 7 Green Street, Strathaven, DATED 30/03/2006

Representation from : Owner/Occupier, 7 Green Street, Strathaven, DATED 30/03/2006

Representation from : Owner/Occupier, 1 Tukalo Court, Strathaven, DATED 30/03/2006

Representation from : Owner/Occupier, 40B Hamilton Road, Strathaven, DATED 30/03/2006

Representation from : Lloyd Jamieson, 11 Carnagie Gardens, Blackwood, Lanarkshire, DATED 18/04/2006

Representation from : Trisha Hunter, Greenfield Farm, Newmilns, DATED 18/04/2006

Representation from : Sarah and Terry Mills, 16 Lismore Way, Dreghorn, Irvine,

KA11 HJH, DATED 18/04/2006

- Representation from : Owner/Occupier, Greenfield Farm, Newmilns, KA16 9LS, DATED 18/04/2006
- Representation from : Ross McClean, Flat 1/2 , 48 London Road, Glasgow, DATED 18/04/2006
- Representation from : Mr and Mrs Pat, 26 Woodlands Road, Glasgow, G46, DATED 18/04/2006
- Representation from : Lucinda Stockley, "Uplands", Welsh Newton Common, Monmouthshire, NP25 5RT, DATED 18/04/2006
- Representation from : John Telfer, Stoneyhill, Drumclog, DATED 18/04/2006
- Representation from : Mrs Telfer, Stoney Hill, Drumclog, , DATED 18/04/2006
- Representation from : Fiona Telfer, Southalls, Drumclog, DATED 18/04/2006
- Representation from : Kenny Telfer, Southalls, Drumclog, DATED 18/04/2006
- Representation from : Jonathan Platt, Choppards House Farm, Choppards , Holmfirth, DATED 18/04/2006
- Representation from : Strathaven Community Council, 11B Millar Street, Glassford, ML10 6TD, DATED 13/04/2006
- Representation from : Sally Crozer, High Plewlands Farm, By Drumclog, Strathaven, ML10 6RF, DATED 18/04/2006
- Representation from : Mrs M Warnock, 9 Chart View, Kemsing, Sevenoaks, Kent, TN15 6PP, DATED 02/05/2006
- Representation from : RD Warnock, 9 Chart View, Kemsing, Sevenoaks, KENT, TN15 6PP, DATED 02/05/2006
- Representation from : Angela McKenzie, 14 Madison Way, Sevenoaks, Kent, TN13 3EF, DATED 02/05/2006
- Representation from : John Lane, 21 Crownfields, Sevenoaks, Kent, TN13 1EF, DATED 02/05/2006
- Representation from : Dorothy J.W. Wilkinson, 16 Coldharbour Lane, Hildenborough, Kent, TN11 9JT, DATED 02/05/2006
- Representation from : E Lane, 21 Crownfields, Sevenoaks, Kent, TN13 1EF, DATED 02/05/2006
- Representation from : V & J Darroch, Stone Ridge, Quarry Hill, Sevenoaks, Kent, TN15 0HH, DATED 02/05/2006
- Representation from : Mr A McKenzie, 14 Madison Way, Sevenoaks, Kent, TN13 3EF, DATED 02/05/2006

Representation from : H J Elliott, 28 Robyns Way, Sevenoaks, Kent, TN13 3EB, DATED 02/05/2006

Representation from : A Elliott, 28 Robyns Way, Sevenoaks, Kent, TN13 3EB, DATED 02/05/2006

Representation from : Mr RE Callick, 24 Harrison Road, Borough Green, Sevenoaks, Kent, TN15 8RY, DATED 02/05/2006

Representation from : Mrs D Callich, 34 Harrison Road, Borough Green, Sevenoaks, Kent, TN15 8RY, DATED 02/05/2006

Representation from : Mrs P E Evans, 32 Harrison Road, Borough Green, Sevenoaks, Kent, TN15 8RY, DATED 02/05/2006

Representation from : Mr DJ Edmonds, 11 Castle Drive, Kemsing, Sevenoaks, Kent, TN15 6RL, DATED 02/05/2006

Representation from : The Occupier, 9 Cleves Road, Kemsing, Sevenoaks, Kent, TN15 6RX, DATED 02/05/2006

Representation from : M Edmonds, 11 Castle Drive, Kemsing, Sevenoaks, Kent, TN15 6RL, DATED 02/05/2006

Representation from : A J Ferguson, 4 Copse Bank, Seal, Sevenoaks, KENT , TN15 0DE, DATED 02/05/2006

Representation from : J Ferguson, 4 Copse Bank, Seal, Sevenoaks, KENT, TN15 0DE, DATED 02/05/2006

Representation from : Strathaven Turbine Action Group, Bankhead Farm, Drumclog, ML10 6RG, DATED 10/05/2006

Representation from : Mr Frank Reilly, Strathaven & Glassford Community Council, 11B Millar Street, Glassford, Strathaven, ML10 6TD, DATED 28/06/2006

Representation from : Strathaven Community Council, FAO Donald Grierson, 7 Tukalo Drive, Strathaven, ML10 6UX, DATED 04/09/2006

Representation from : Strathaven Community Council, 11B Millar Street, Glassford, ML10 6TD, DATED 26/09/2006

Representation from : Kevin & Lesley Moy, High Dykes Farm, Muirkirk Road, Strathaven, ML10 6RF, DATED 22/03/2007

Representation from : Craig Roy, 22 Whinfell Drive, Newlandsmuir, East Kilbride, G75 8YJ, DATED 25/07/2007

Representation from : Mrs E R Hilley, 3 Stuart Road, Glasgow, G76 9BS, DATED 25/07/2007

Representation from : Heather Tait, 1 Kirktonholme Road, West Mains, East Kilbride, G74 1AW, DATED 25/07/2007

Representation from : Nicola Brooks, 76 Anniversary Avenue, Murray, East Kilbride, DATED 25/07/2007

Representation from : GMW Conche, 23 Brouster Hill, East Kilbride, DATED 25/07/2007

Representation from : A McAlroy, 19 Powbrone, Whitehills, East Kilbride, DATED 25/07/2007

Representation from : Anthony Weston, 67 Rosslyn Avenie, East Kilbride, DATED 25/07/2007

Representation from : C McGuire, 22 Westburn Road, Glasgow, G72 7LG, DATED 25/07/2007

Representation from : Alexis Boyd, 179 Falkland Drive, West Mains, East Kilbride, G74 1EL, DATED 25/07/2007

Representation from : Gordon Johnstone, 36 Mitchell Grove, East Kilbride, DATED 25/07/2007

Representation from : Fiona Nelson, 32 Weaver Avenue, Newton Mearns, Glasgow, DATED 25/07/2007

Representation from : Katy McPhee, 220 Titwood Road, Pollokshields, Glasgow, DATED 25/07/2007

Representation from : Mrs J McKay, 11 Loch Meadie, East Kilbride, G74 2DJ, DATED 25/07/2007

Representation from : I Robertson, 36 Alison Lea, East Kilbride, G74 3HN, DATED 25/07/2007

Representation from : Dugall Turner, Laigh Allerstocks, Strathaven, ML10 6QW, DATED 25/07/2007

Representation from : G Findlay, 37 Kype View, Strathaven, DATED 25/07/2007

Representation from : May Andrews, 23 Cherry Tree Place, Strathaven, DATED 25/07/2007

Representation from : D N M Foley, 21B Townhead Street, Strathaven, ML10 6AB, , DATED 25/07/2007

Representation from : Roselyn Wilson, 52 Lesmahagow Road, Strathaven, ML10 6BZ, DATED 25/07/2007

Representation from : Nicola Steven, 52 Lesmahagow Road, Strathaven, ML10 6BZ, DATED 25/07/2007

Representation from : J Mitchell, 2 Medwin Court, Gardenhall, East Kilbride, G75 8JY, DATED 25/07/2007

Representation from : Tom Sommerville, Schoolhouse, Hawkshead, Lesmahagow, DATED 25/07/2007

Representation from : Gillian Pollock, 56 Uchona Street, Larkhall, ML9 2BL,
DATED 25/07/2007

Representation from : Paul Gostelow, 26 Threestanes Road, Strathaven, ML10
6GB, DATED 25/07/2007

Representation from : J Sommerville, 8 Loudon Street, Strathaven, ML10 6LY,
DATED 25/07/2007

Representation from : Scallop, Overhoses Farm, Drumclog, DATED 25/07/2007

Representation from : Mrs W Gray, 5 Gallowhill Farm Cottages, Lesmahagow
Road, Strathaven, ML10 6BZ, DATED 25/07/2007

Representation from : N Arlott, 50 Frenlea Road, Strathaven, DATED 25/07/2007

Representation from : Ian Shedden, 2 Kirkland Park, Strathaven, ML10 6AR,
DATED 25/07/2007

Representation from : E Broadlees, 158 Troon Avenue, East Kilbride, DATED
25/07/2007

Representation from : M Johnston, 20 Tulliallan Place, East Kilbride, G74 2EG,
DATED 25/07/2007

Representation from : J Rice, Flat 5, 56 Wostenholm Road, Sheffield, S7 1LL,
DATED 25/07/2007

Representation from : James Watson, 84 Sandhead Terrace, Glasgow, G72 0JH,
, DATED 25/07/2007

Representation from : Emma McPhee, 19 Willowford Road, Flat 0/1, Southnitshill,
Glasgow, G33 7LL, DATED 25/07/2007

Representation from : Angela Kerr, 19 Williford Road, Flat 0/1, Southnitshill,
Glasgow, G73 7LL, DATED 25/07/2007

Representation from : P McKenzie, 49 Findhorn Place, East Kilbride, G75 8NG,
DATED 25/07/2007

Representation from : D Kane, 66 Anniversary Avenue, Murray, East Kilbride, G75
9AU, DATED 25/07/2007

Representation from : Christine Trotter, 61 Stratford, Calderwood, East Kilbride,
G74 3QS, DATED 25/07/2007

Representation from : P Aitchison, 55 Dale Avenue, East Kilbride, DATED
25/07/2007

Representation from : A I Lindsay, 4 Elgin Avenue, East Kilbride, DATED
25/07/2007

Representation from : Mrs J Holmes, 35 Burnbrae Place, East Kilbride, DATED
25/07/2007

Representation from : Laura Sloan, 1 Three Rivers Walk, Westwood, East Kilbride, DATED 25/07/2007

Representation from : Eaine McColl, 11 Waterside Gardens, Carmunnock, Glasgow, G76 9AL, DATED 25/07/2007

Representation from : Jennifer Campbell, 17 Columba Path, Blantyre, Glasgow, G72 9RE, DATED 25/07/2007

Representation from : A G Scott, 136 Chatelherault Crescent, Hamilton, ML3 7PW, DATED 25/07/2007

Representation from : G W Scott, 136 Chatelherault Crescent, Hamilton, ML3 7PW, DATED 25/07/2007

Representation from : S Cree, 4 Beechwood Court, Strathaven, ML10 6NY, DATED 25/07/2007

Representation from : Yasemin Secmezsou-Urquhart, 116 Townhill Road, Hamilton, DATED 25/07/2007

Representation from : Soraya Gault, 8 Ash Terrace, Hamilton, ML3 8UQ, DATED 25/07/2007

Representation from : Nicole Sinclair, 4 Muirside Road, Strathaven, DATED 25/07/2007

Representation from : Margaret Wilson, 28 Dovecastle Drive, Strathaven, DATED 25/07/2007

Representation from : Angus Cooper, 7 Southend Court, Strathaven, ML10 6QU, DATED 25/07/2007

Representation from : M Sowerby, 143 Cypress Crescent, Greenhills, East Kilbride, G75 9JB, DATED 25/07/2007

Representation from : Kelly Sowerby, 143 Cypress Crescent, Greenhills, East Kilbride, G75 9JB, DATED 25/07/2007

Representation from : Corinne Mills, 45 Drumloch Gardens, East Kilbride, G75 0UT, DATED 25/07/2007

Representation from : Roz McGarry, 45 Trinidad Way, East Kilbride, G75 8PE, DATED 25/07/2007

Representation from : Fiona McEwan, 6 Anderson Court, East Kilbride, G75 0NP, DATED 25/07/2007

Representation from : Wm Shankie, 34 MacBeth, Calderwood, East Kilbride, DATED 25/07/2007

Representation from : Laura Showell, No 45, Flat 3, Uppercraigs, Stirling, FK8 2DT, DATED 25/07/2007

Representation from : J Harris, 27 Colonsay, St Leonards, East Kilbride, G74 2HE, DATED 25/07/2007

Representation from : Ann Harris, 27 Colonsay, St Leonards, East Kilbride, G74 2HE, DATED 25/07/2007

Representation from : Mrs Carol MacKenzie, 38 Staffa, St Leonards, East Kilbride, G74 2EA, DATED 25/07/2007

Representation from : Kirsty Farrell, 88 Sycamore Court, Greenhills, East Kilbride, G75 9JT, DATED 25/07/2007

Representation from : Steven Simpson, Flat 2/1, 1407 Argyle Street, Glasgow, G3 8AN, DATED 25/07/2007

Representation from : Pamela Levy, 86 Capelrig Drive, East Kilbride, G74 3BZ, DATED 25/07/2007

Representation from : Miss Sarah Sutherland, 15 Corrick Crescent, Giffnock, G46 6PP, DATED 25/07/2007

Representation from : Jessie Newell, Netherton Lodge, Netherton Road, G75 9DS, East Kilbride, DATED 25/07/2007

Representation from : P Hind, 1 Torrance Avenue, East Kilbride, G75 0RN, DATED 25/07/2007

Representation from : Karen Ballard, 1/4, 351 Glasgow Harbour Terraces, Glasgow, G11 6DJ, DATED 25/07/2007

Representation from : Natallie MacNamara, 149 Loch Striven, St Leonards, East Kilbride, DATED 25/07/2007

Representation from : Ann McAvey, 141 Warwick, East Kilbride, G74 3PZ, DATED 25/07/2007

Representation from : F McGonagle, 4 Houston Terrace, East Kilbride, G74 1DB, DATED 25/07/2007

Representation from : C Innes, 8 Orefield Place, East Kilbride, DATED 25/07/2007

Representation from : M McFadyen, 43 Lindores Drive, East Kilbride, G74 1HJ, DATED 25/07/2007

Representation from : K Hewitt, 175 Stonefield Road, Blantyre, G72 9SD, DATED 07/08/2007

Representation from : M Gibson, 7 Kirktonholme Road, East Kilbride, G74 1AS, DATED 25/07/2007

Representation from : Natalie MacKenzie, 72 Ash Avenue, Greenhills, East Kilbride, DATED 25/07/2007

Representation from : Liam Campbell, 123 Rydal Grove, East Kilbride, G75 8YS, DATED 25/07/2007

Representation from : Michael Curley, 22 Shaftsbury Court, East Kilbride, G74 3RF, DATED 25/07/2007

Representation from : Laura Nisbet, 2 Loudon Street, Strathaven, DATED 25/07/2007

Representation from : Morven Bruce, 4 Wellbrae , Strathaven, ML10 6AL, DATED 25/07/2007

Representation from : M H Wilson, 29 Park View, Strathaven, ML10 6NW, DATED 25/07/2007

Representation from : Elaine Bark, 61 Park Crescent, Strathaven, DATED 25/07/2007

Representation from : E McNiven, 2 Kype View, Strathaven, ML10 6BY, DATED 25/07/2007

Representation from : Jennifer Monks, 6 Loudon Street, Strathaven, ML10 6LY, DATED 25/07/2007

Representation from : J W Smith, Hall of Carnduff, Strathaven, ML10 6RP, DATED 25/07/2007

Representation from : A Mitchell, Blackburn Mill, Strathaven, DATED 25/07/2007

Representation from : Sandra Stark, 33 Roslin Tower, Cambuslang, G72 8LT, DATED 25/07/2007

Representation from : Margaret Turner, Laigh Allerstocks, Strathaven, ML10 6QW, DATED 25/07/2007

Representation from : John Smith, 5 Nursery Court, Kirkfieldbank, Strathaven, ML11 9BA, DATED 25/07/2007

Representation from : Elaine Dalton, 48 Clydesdale Avenue, Eddlewood, Hamilton, DATED 25/07/2007

Representation from : Paul Houston, 7 Westbarn Road, Strathaven, ML10 6JU, DATED 25/07/2007

Representation from : Mrs M Sheridan, 26 Ratho Park, Hamilton, DATED 25/07/2007

Representation from : Susan Whiteford, 19 Park View, Strathaven, DATED 25/07/2007

Representation from : M Cole, Knowhead, Hightae, Lockerbie, DG11 1JZ, DATED 25/07/2007

Representation from : Mrs M Kelly, 19 Carnegie Hill, East Kilbride, DATED 25/07/2007

Representation from : Sin Chan, 20 Waterside Street, Strathaven, ML10 6AN,

DATED 25/07/2007

- Representation from : Sandra Byrne, 3 Whitevale Street, Dennistoun, Glasgow, G31 1QW, , DATED 25/07/2007
- Representation from : A Galloway, 57 Culzean Place, Kilwinning, Ayrshire, , DATED 25/07/2007
- Representation from : Greg Russell, 26 Murray Road, East Kilbride, G75 0JJ, DATED 25/07/2007
- Representation from : Andrew Russell, 26 Murdoch Road, East Kilbride, G75 0JT, DATED 25/07/2007
- Representation from : Ian Young, 25 Bunbury Terrace, Westwood, East Kilbride, G75 8HP, DATED 25/07/2007
- Representation from : Naz Gigya, 64 Forsyth Court, Lanark, ML11 7BQ, DATED 25/07/2007
- Representation from : Michael McManish, 20 Shiel Avenue, East Mains, East Kilbride, DATED 25/07/2007
- Representation from : Cara Rice, 9 Dunnotter Crescent, Stewartfield, East Kilbride, DATED 25/07/2007
- Representation from : Andrew Watson, 117 Loch Assynt, St Leonards, East Kilbride, G75 8EP, DATED 25/07/2007
- Representation from : Christine Harper, 9 McCallum Place, East Kilbride, DATED 25/07/2007
- Representation from : E Steele, 6 Kirkton Place, East Kilbride, DATED 25/07/2007
- Representation from : Frank Devine, 5 Rydal Grove, East Kilbride, DATED 25/07/2007
- Representation from : James Wright, 83 Phoenix Court, Calderwood, East Kilbride, G74 3RD, DATED 25/07/2007
- Representation from : L Carragher, 5 Rydal Grove, East Kilbride, DATED 25/07/2007
- Representation from : W Shannon, 152 Telford Road, East Kilbride, G75 0BX, DATED 25/07/2007
- Representation from : Mrs Caithness, Dykend Farm, Hamilton, ML3 8RJ, DATED 25/07/2007
- Representation from : A Smith, 10 Bethal Lane, East Kilbride, DATED 25/07/2007
- Representation from : Sandra Mutch, 45 Ailsa Avenue, Motherwell, ML1 3LU, DATED 25/07/2007
- Representation from : Elizabeth Murdoch, 14 Church Street, Chapelton, ML10

6SD, DATED 25/07/2007

- Representation from : Elaine DiFollo, 30 Huntly Gardens, The Oaks, West Craigs, Blantyre, G72 OEW, DATED 25/07/2007
- Representation from : Richard Lord, 21 Station Gate, Glassford, ML10 6GB, DATED 25/07/2007
- Representation from : A Kirkwood, 26 Loudon Street, Strathaven, ML10 6LY, DATED 25/07/2007
- Representation from : J Strang, 1 Alba Way, Avongrove, Hamilton, ML3 7QT, DATED 25/07/2007
- Representation from : Ray Malcolmson, 42 Dovecastle Drive, Strathaven, ML10 6BH, DATED 25/07/2007
- Representation from : Susan Craig, 8 Church Street, Chapelton, DATED 25/07/2007
- Representation from : M White, 37 Sandalwood, Strathaven, ML10 6DF, DATED 25/07/2007
- Representation from : A Cairney, 14 Manitoba Crescent, Westwood, EAST KILBRIDE, G75 8NN, DATED 25/07/2007
- Representation from : W Cairney, 14 Manitoba Crescent, East Kilbride, DATED 25/07/2007
- Representation from : Mrs M A Woodley, 108 Machanhill, Larkhall, ML9 2JZ, DATED 25/07/2007
- Representation from : Dr Martin Oker, Strathaven Health Centre, Strathaven, DATED 25/07/2007
- Representation from : Sarah Kerr, 53 Abbotsford Crescent, Strathaven, ML10 6EQ, DATED 25/07/2007
- Representation from : A Dempsey, 88 Glasgow Road, Strathaven, ML10 6NF, DATED 25/07/2007
- Representation from : E MacDonald, 20 Dunbar Place, East Kilbride, G74 1HA, DATED 25/07/2007
- Representation from : R Kyle, 2 Bridie Terrace, Calderwood, East Kilbride, G74 3FM, DATED 25/07/2007
- Representation from : A Bennett, 151 Quebec Drive, Westwood, East Kilbride, DATED 25/07/2007
- Representation from : David Sinclair, 16 Drury Lane Court, Calderwood, East Kilbride, G74 3NA, DATED 25/07/2007
- Representation from : Mrs C Kyle, 3 Geddes Hill, Calderwood, East Kilbride, DATED 25/07/2007

Representation from : Owner/Occupier, 55 Kenilworth, Calderwood, East Kilbride, G74, DATED 25/07/2007

Representation from : Stephen Hay, 2 Leeward Circle, Westwood, East Kilbride, G75 8PB, DATED 25/07/2007

Representation from : Mrs S Baird, 5 Caithness Road, East Kilbride, DATED 25/07/2007

Representation from : Karen McCay, 8 Cunningham Road, East Kilbride, DATED 25/07/2007

Representation from : George Craig, 29 Lister Tower, East Kilbride, DATED 25/07/2007

Representation from : Robert M Russell, 8 Staneholm Road, Strathaven, ML10 6JH, DATED 25/07/2007

Representation from : Karen Lapsey, 22 Southend Drive, Strathaven, ML10 6QT, DATED 25/07/2007

Representation from : Wendy Lochridge, 5 Cander Avenue, Stonehouse, Larkhall, ML9 3ND, DATED 25/07/2007

Representation from : Margaret Lynn, 76 Lockhart Street, Stonehouse, ML9 3LZ, DATED 25/07/2007

Representation from : D Frame, 23 Saddlers Gate, Strathaven, DATED 25/07/2007

Representation from : Mrs F Cruickshank, Little Kype Cottage, Strathaven, DATED 25/07/2007

Representation from : Zara Younas, Gebbie & Wilson, 18 Comon Green, Strathaven, ML10 6AG, DATED 25/07/2007

Representation from : Mrs M Scott, 8 Viewmount Crescent, Strathaven, DATED 25/07/2007

Representation from : Arlene Welsh, 22 Westbarns Road, Strathaven, ML10 6JU, DATED 25/07/2007

Representation from : J Sloan, 15 Waterside Street, Strathaven, DATED 25/07/2007

Representation from : Fiona Heggie, 1 Main Street, Strathaven, ML10 6AJ, DATED 25/07/2007

Representation from : Euan Heggie, 1 Main Street, Strathaven, ML10 6AG, DATED 25/07/2007

Representation from : Duncan Heggie, 1 Main Street, Strathaven, ML10 6AG, DATED 25/07/2007

Representation from : Kathleen Ritchie, 17 Winnipeg Drive, East Kilbride, G75 8JB, DATED 25/07/2007

Representation from : Mrs C Munro, 19 Brisbane Terrace, Westwood, East Kilbride, G75 8DG, DATED 25/07/2007

Representation from : Helen Shankie, 34 MacBeth, East Kilbride, G74 3NH, DATED 25/07/2007

Representation from : Paul Cannon, 97 Colonsay, St Leonards, East Kilbride, DATED 25/07/2007

Representation from : Roseanne Gardner, 42 Sandalwood Avenue, Stewartfield, East Kilbride, G74 4UX, DATED 25/07/2007

Representation from : B Reid, 9 Coniston, Newlandsmuir, East Kilbride, DATED 25/07/2007

Representation from : Grant Kyle, 36 Murray Square, East Kilbride, DATED 25/07/2007

Representation from : James Gibb, 56 Ardmay Crescent, Glasgow, G44 4PS, DATED 25/07/2007

Representation from : M Kirkwood, 6 Church Street, Chapelton, ML10 6SD, DATED 25/07/2007

Representation from : Colin Inglis, 2 Muirside Road, Strathaven, DATED 25/07/2007

Representation from : M Beardmore, 41 Sunny Hill, Milford, Belper, Derbyshire, DE56 0QR, DATED 25/07/2007

Representation from : Kirk Shearer, 18 Dovecastle Drive, Strathaven, ML10 6BH, DATED 25/07/2007

Representation from : M A Peat, 10 Ochil Court, East Kilbride, G75 9GJ, DATED 25/07/2007

Representation from : Ronald Ross, 3 Orchard View Park, Kirkfieldbank, Strathaven, ML11 9JY, DATED 25/07/2007

Representation from : Mary Ann Murray, 46B Kirk Street, Strathaven, , DATED 25/07/2007

Representation from : M Williamson, 21 Weavers Way, Stonehouse, ML9 3HN, DATED 25/07/2007

Representation from : Colin Lamb, 7 Whiteshaw View, Strathaven, DATED 25/07/2007

Representation from : Harry Carr, 56 Lister Tower, East Kilbride, G75 0HN, DATED 25/07/2007

Representation from : Martin Lochrie, 37B Glenacre Drive, Castlemilk, Glasgow,

G45 9DT, DATED 25/07/2007

- Representation from : Debby Heeps, 24 Mountherrick , Valleyfield, Whitehills, East Kilbride, G75 0SH, DATED 25/07/2007
- Representation from : D Wightman, 37 Lindsay Road, East Kilbride, DATED 25/07/2007
- Representation from : Stewart D N Wightman, 37 Lindsay Road, East Kilbride, DATED 25/07/2007
- Representation from : D Blackwood, 59 Viking Terrace, Whitehills, East Kilbride, G75 ONW, DATED 25/07/2007
- Representation from : Steven Craig, 298 Mallard Crescent, Greenhills, East Kilbride, G75 8UE, DATED 25/07/2007
- Representation from : Mrs Evelyn Buchanan, 73 Windward Road, Westwood, East Kilbride, G75 8NR, DATED 25/07/2007
- Representation from : M Lang, 74 Windward Road, East Kilbride, G75 8NP, DATED 25/07/2007
- Representation from : Chris Hillan, 24 Mulberry Drive, East Kilbride, DATED 25/07/2007
- Representation from : Catherine Wright, 40 Phoenix Court, East Kilbride, G74 3RD, DATED 25/07/2007
- Representation from : N.Horn, 33 Calgary Park, Westwood , East Kilbride, G75 8AG, DATED 25/07/2007
- Representation from : G Purdie, 37 Mannering, East Kilbride, G74 3PA, DATED 25/07/2007
- Representation from : P Bain, 84 Ash Avenue, East Kilbride, G75 9ES, DATED 25/07/2007
- Representation from : Karen Foster, 171 Craigpark Way, Uddingston, G71 6LX, DATED 25/07/2007
- Representation from : Martin Welsh, 16 Grantley Gardens, Glasgow, G41 3PZ, DATED 25/07/2007
- Representation from : F. Brennan, 7 Brouster Place, East Kilbride, G74 1AL, DATED 25/07/2007
- Representation from : Rona Sannachar, 18 Walnut Close, Greenhills, East Kilbride, , DATED 25/07/2007
- Representation from : Lucinda Forbes, 156 Falkland Drive, East Kilbride, G74 1EN, DATED 25/07/2007
- Representation from : Mr A Blair, 85 Sycamore Place, Greenhills, East Kilbride, G75 9JU, DATED 25/07/2007

Representation from : Mrs J Blair, 85 Sycamore Place, Greenhills, East kilbride, G75 9JU, DATED 25/07/2007

Representation from : A Gibb, 40 Kelvin Drive, East Kilbride, G75 0PQ, DATED 25/07/2007

Representation from : H Gibb, 40 Kelvin Drive, East Kilbride, G75 0PQ, DATED 25/07/2007

Representation from : Oldham Greenhills, Newton Road, Strathaven, ML10 6PA, DATED 25/07/2007

Representation from : W Cardwell, 12 Glasgow Road, Strathaven, ML10 6LZ, DATED 25/07/2007

Representation from : John McLarty, 4 Common Green, Strathaven, ML10 6AH, DATED 25/07/2007

Representation from : M Semple, Threestanes Road, Strathaven, DATED 25/07/2007

Representation from : Karen Kerr, 53 Abbotsford Crescent, Strathaven, ML10 6EQ, DATED 25/07/2007

Representation from : Stephen Kerr, 53 Abbotsford Crescent, Strathaven, ML10 6EQ, DATED 25/07/2007

Representation from : John Chalmers, 18 Glentanner Street, Strathaven, , DATED 25/07/2007

Representation from : Karen Hepburn, 35 Havelock Street, Glasgow, G11 5HA, DATED 25/07/2007

Representation from : Kelly Anne Walker, 66 Neilsland Street, Hamilton, DATED 25/07/2007

Representation from : Anne Walker, 66 Neilsland Street, Fairhill, Hamilton, ML3 8JW, DATED 25/07/2007

Representation from : Fiona Douglas, 37 Miller Street, Glassford, Strathaven, ML10 6TD, DATED 25/07/2007

Representation from : Allan Douglas, 37 Millar Street, Glassford, Strathaven, ML10 6TD, DATED 25/07/2007

Representation from : P Drevrett, 80 Menzies Road, Glasgow, G21 3NG, DATED 25/07/2007

Representation from : K Tedford, 7B Station Road, Strathaven, ML10 6BE, DATED 25/07/2007

Representation from : A MacDonald, Pinewood Walk, Strathaven, DATED 25/07/2007

Representation from : Andrew Phillips, 4 Laurenstone Terrace, Calderwood , East Kilbride, DATED 25/07/2007

Representation from : Veronica Gunn, 24 Strathcona Place, Murray, East Kilbride, G75 0HA, DATED 25/07/2007

Representation from : Natasha Ford, 88 Sycamore Court, Greenhills, East Kilbride, G75 9JT, DATED 25/07/2007

Representation from : A McDonald, 5 Teign Grove, East Kilbride, G75 8UZ, DATED 25/07/2007

Representation from : Sharon Pirie, 8 Gateshaw Wynd, Strathaven, ML10 6JX, DATED 25/07/2007

Representation from : Anna Campbell, 1 Greenwood Road, Clarkston, Gllasgow, G76 7AF, DATED 25/07/2007

Representation from : L McCorrison, 10 Midcroft Place, Strathaven, ML10 6EX, DATED 25/07/2007

Representation from : Betty McCutcheon, 9 Birchfield Place, Strathaven, ML10 6HS, DATED 25/07/2007

Representation from : D Anderson, 3 Millholm Road, Strathaven, ML10 6DB, DATED 25/07/2007

Representation from : Alistair MacDonald, 54 Overton Avenue, Strathaven, ML10 6NA, DATED 25/07/2007

Representation from : Isobel MacDonald, 54 Overton Avenue, Strathaven, ML10 6NR, DATED 25/07/2007

Representation from : Alex Allan, Gillbank Farm, Sandford, Strathaven, DATED 25/07/2007

Representation from : A Devine, Brankston House, Stonehouse, ML9 3PD, DATED 25/07/2007

Representation from : P McGarrity, Wintercleugh, Daer, ML12 6TS, DATED 25/07/2007

Representation from : Karen Lamb, 1 Finnart Place, Strathaven, ML10 6BW, DATED 25/07/2007

Representation from : Peter Lenzi, 103 Strathaven Road, Stonehouse, ML9 3JN, DATED 25/07/2007

Representation from : Margaret McGuire, 3 Hawthorn Hill, Hamilton, DATED 25/07/2007

Representation from : Tracy Swan, 140 Glasgow Road, Strathaven, ML10 6NL, DATED 25/07/2007

Representation from : Stewart Burns, 9 Middlerig, Strathaven, DATED 25/07/2007

Representation from : E Hamilton, 110A Clyde, Carluke, ML8 5BT, DATED 25/07/2007

Representation from : Morag McCann, Wheatland Cottage, Blantyre, DATED 25/07/2007

Representation from : R McCann, Wheatland Cottage, Blantyre, G72 9QX, DATED 25/07/2007

Representation from : A Husain, 36 Strathallan Avenue, Kings Meadow, East Kilbride, G75 8GX, DATED 25/07/2007

Representation from : C McNulty, 1 Bryson Place, Strathaven, ML10 6PZ, DATED 25/07/2007

Representation from : Mr David Donald, 26 Westbarns Road, Strathaven, ML10 6JU, DATED 25/07/2007

Representation from : Robert Forrest, 29 Townhead Street, Strathaven, ML10 6AB, DATED 25/07/2007

Representation from : Vincent Robinson, 26 Wheatley Road, Strathaven, DATED 25/07/2007

Representation from : A Robinson, 26 Wheatley Road, Saltcoats, DATED 25/07/2007

Representation from : Mrs King, 2 Giffen Place, Strathaven, DATED 25/07/2007

Representation from : Neil Mackie, South Priorhill Farm, Lesmahagow, MI11 OJL, DATED 25/07/2007

Representation from : Mr S Russell, 26 Murdoch Road, East Kilbride, G75 0JJ, DATED 25/07/2007

Representation from : J Kennedy, 3 LeFroy Lane, East Kilbride, G75 8BJ, DATED 25/07/2007

Representation from : C Wallace, 22 Hume Place, Murray, East Kilbride, DATED 25/07/2007

Representation from : Derek McAnally, 54 Elphinstone Crescent, East Kilbride, G75 0PN, DATED 25/07/2007

Representation from : Kirsten Birnie, 75 Lyttleton, Westwood, East Kilbride, DATED 25/07/2007

Representation from : Stephanie McKinley, 15 Bunberry Terrace, Westwood, East Kilbride, G75 8HP, DATED 25/07/2007

Representation from : Jennifer McCluskey, 15 Bunbury Terrace, Westwood, East Killbride, DATED 25/07/2007

Representation from : M Stewart, 10 Neidpath West, East Kilbride, G74 2EA,

DATED 25/07/2007

- Representation from : Owner/Occupier, 16 Glen More, St Leonards, East Kilbride, G74 2AP, DATED 25/07/2007
- Representation from : Elizabeth Sinclair, 25 Howgate Road, Hamilton, DATED 25/07/2007
- Representation from : Mark Garner, 28 St Bryde Lane, East Kilbride, G74 4FB, DATED 25/07/2007
- Representation from : Michael Campbell, 32 Whitehills Place, East Kilbride, DATED 25/07/2007
- Representation from : Debby Harris, 30 Easdale, St Leonards, East Kilbride, DATED 25/07/2007
- Representation from : D Campbell, 32 Whitehills , East Kilbride, DATED 25/07/2007
- Representation from : E Gillespieq, 10 Durban Avenue, East Kilbride, G75 9PA, DATED 25/07/2007
- Representation from : Thomas Caithness, Dykend Farm, Hamilton, ML3 8RJ, DATED 25/07/2007
- Representation from : Eleanor Quigley, 33 Clarkin Avenue, Lindsayfield, East Kilbride, G75 9GS, DATED 25/07/2007
- Representation from : G McMahon, 31 Dunlin, East Kilbride, DATED 25/07/2007
- Representation from : D Gallagher, 5 Vryburg Crescent, East Kilbride, DATED 25/07/2007
- Representation from : Amanda Allan, 51 Burncrooks Avenue, West Mains, East Kilbride, DATED 25/07/2007
- Representation from : D Crawford, 1 Rosslyn Avenue, East Mains, East Kilbride G74 4BW, DATED 25/07/2007
- Representation from : Luke Fleming, 27 Kirktonholme Road, West Mains, East Kilbride, DATED 25/07/2007
- Representation from : Amanda Knox, 40 Douglasdale, East Kilbride, G74 1DE, DATED 25/07/2007
- Representation from : Fraser Wallace, 177 Mill Road, Allanton , South Lanarkshire, DATED 25/07/2007
- Representation from : Aimee O'Neill, 33 McLaren Drive, Mossend, ML4 2FB, DATED 25/07/2007
- Representation from : Elizabeth O'Neill, 33 McLaren Drive, Mossend, ML4 2FB, DATED 25/07/2007

Representation from : J M Mann, 71A Beresford Road, London, N5 2HR, DATED 25/07/2007

Representation from : A G Baker, Brindley Croft Farm, Onecote, Staffs, ST13 7RZ, DATED 25/07/2007

Representation from : Wendy Young, Kirklandpark Avenue, Strathaven, DATED 25/07/2007

Representation from : Ruth Miller, 145 Drygate Street, Larkhall, ML9 2EF, DATED 25/07/2007

Representation from : H Briant, 6A Cleveland Mansions, Maull Street, London, SW9 0ES, DATED 25/07/2007

Representation from : M Vickery, 22 Russell Road, Walton-On-Thames, Surrey, DATED 25/07/2007

Representation from : K Vickery, 22 Russell Road, Walton-On-Thames, Surrey, KT12 2JZ, , DATED 25/07/2007

Representation from : Mr & Mrs Frank Ziegler, 802A Balmoral Court, Lakewood, New Jersey 08701, United States of America, DATED 25/07/2007

Representation from : Debbie Keaney, 40 Bishopsgate Road, Glasgow, G21 1XD, DATED 25/07/2007

Representation from : Colin Keaney, 40 Bishopsgate Road, Glasgow, G21 1XD, DATED 25/07/2007

Representation from : S McCraw, 7234 Cherrybrook, San Antonia, TX 78238, DATED 25/07/2007

Representation from : J Dutch, 43 Derwentwater, Newlandsmuir, East Kilbride, G75 8JT, DATED 25/07/2007

Representation from : Karen Brendon, 38 Durward, Calderwood, East Kilbride, G74 3PB, DATED 25/07/2007

Representation from : Tommy Telder, 38 Durward, Calderwood, East Kilbride, DATED 25/07/2007

Representation from : Douglas P Iggo, 78 Globe Court, East Kilbride, G74 3QZ, DATED 25/07/2007

Representation from : F Janice, 35 Falkland Drive, East Kilbride, DATED 25/07/2007

Representation from : J Hay, 9 Blairston, Bothwell, DATED 25/07/2007

Representation from : Scott Seymour, 30 Denholm Crescent, East Kilbride, G75 0HS, DATED 25/07/2007

Representation from : Charlene MacDonald, 27 Denholm Green, East Kilbride,

DATED 25/07/2007

Representation from : Phyllis Bruce, 4 Allan Court, Gardenhall, East Kilbride, G75 8BU, DATED 25/07/2007

Representation from : Gillian Kelly, 12 Jackson Place, Carluke, Lanarkshire, , DATED 25/07/2007

Representation from : Caroline Holmes, 28 Crosshill Grove, Aldergrove, BT29 4FW, DATED 25/07/2007

Representation from : Kerry Holmes, 28 Crosshill Grove, Aldergrove, BT29 4FW, DATED 25/07/2007

Representation from : Jean Craw, 26 Herbison Court, Larkhall, ML9 2BF, , DATED 25/07/2007

Representation from : Sharon Haddow, 35 Academy Street, Larkhall, ML9 2BJ, DATED 25/07/2007

Representation from : Robert Games, 25 Stroud Granges, Croydon, Surrey, CR0 7BG, DATED 25/07/2007

Representation from : Peter Burt, 25 Watson Street, Larkhall, Lanarkshire, DATED 25/07/2007

Representation from : M Logan, 85 The Loaning, Motherwell, ML1 3NQ, DATED 25/07/2007

Representation from : E Palombo, 88 Reoerech Crescent, Hamilton, South Lanarkshire, ML3 8QE, DATED 25/07/2007

Representation from : Sudha, 48 William Street, Hamilton, ML3 9AX, DATED 25/07/2007

Representation from : Graham Cooney, 15 Dunure Drive, Earnock, Hamilton, ML3 9EY, DATED 25/07/2007

Representation from : J Stewart, 45 Devine Court, Wishaw, North Lanarkshire, , DATED 25/07/2007

Representation from : Mary Stewart, The Courtyard, 121c Kirk Road, Wishaw, ML2 7BT, DATED 25/07/2007

Representation from : L Hair, 132e Albion Street, Coatbridge, North Lanarkshire, DATED 25/07/2007

Representation from : John Laird, 43 Holland Crescent, Cumnock, Ayrshire, DATED 25/07/2007

Representation from : Jordan Dalgarno, 5 Gascoyne, Westwood, East Kilbride, G75 8DS, DATED 25/07/2007

Representation from : S Wood, 17 Cedar Drive, Greenhills, East Kilbride, DATED 25/07/2007

Representation from : John Houston, 23D Kirk Street, Strathaven, DATED 25/07/2007

Representation from : David Russell, 159 Strathaven Road, Stonehouse, DATED 25/07/2007

Representation from : Robi Hartness, 34 Lesmahagow Road, Strathaven, ML10 6DA, DATED 25/07/2007

Representation from : G Moreland, 12 Crosskirk Crescent, Strathaven, ML10 6EY, DATED 25/07/2007

Representation from : Bascillia McCleary, 41 Rokeby Crescent, Strathaven, DATED 25/07/2007

Representation from : Jan McCleary, 39C Garry Drive, Paisley, PA2 9BX, DATED 25/07/2007

Representation from : Donald Thomson, 12 The Ward, Strathaven, DATED 25/07/2007

Representation from : L Robb, 31 Dovecastle Drive, Strathaven, DATED 25/07/2007

Representation from : A Frame, 110 Langlea Avenue, Glasgow, G72 8SU, DATED 25/07/2007

Representation from : Pamela Breen, 35 Burn Wynd, Stonehouse, ML9 3DU, DATED 25/07/2007

Representation from : C McMillan, 10 Colinhill Road, Strathaven, DATED 25/07/2007

Representation from : Owner/Occupier, 1 Crofthead Street, Strathaven, DATED 25/07/2007

Representation from : D MacDonald, 35 North Street, Strathaven, DATED 25/07/2007

Representation from : E White, 32 Barncluith Road, Hamilton, DATED 25/07/2007

Representation from : Catherine Cooper, 7 Southend Court, Strathaven, ML10 6QU, DATED 25/07/2007

Representation from : Arthur Marshall, High Blackwood Yard , Lesmahagow, ML11 0J11, DATED 25/07/2007

Representation from : John Currie, 5 Goodbush Hill, Strathaven, ML10 6BL, DATED 25/07/2007

Representation from : Mrs E B Noble, 14 Stonehouse Road, Sandford, Strathaven, ML10 6PD, DATED 25/07/2007

Representation from : Mr Andrew Nisbet, 3 Phoenix Court, Calderwood, East

Kilbride, G74 3RD, DATED 25/07/2007

- Representation from : J Wood, 17 Cedar Drive, Greenhills, East Kilbride, DATED 25/07/2007
- Representation from : Mrs M Vallance, 3 Phoenix Court, Calderwood, East Kilbride, G74 3RD, DATED 25/07/2007
- Representation from : T Peacock, 44 Wylie Tower, Hamilton, DATED 25/07/2007
- Representation from : Lynn Forbes, McNeil Street, Larkhall, DATED 25/07/2007
- Representation from : K Robinson, 5 Jubilee Terrace, Newbiggin-By-The-Sea, , DATED 25/07/2007
- Representation from : E Simpson, 1A Johnson Drive, Cambuslang, DATED 25/07/2007
- Representation from : J Ballantyne, Coalness Street, Hamilton, DATED 25/07/2007
- Representation from : Laura Dempster, 26 Ness Terrace, Little Earnock, Hamilton, ML3 8UJ, DATED 25/07/2007
- Representation from : L Stevenson, 68 Lilybank Road, Port Glasgow, DATED 25/07/2007
- Representation from : Naomi Hunter, 101 High Blantyre Road, Hamilton, ML3 9HW, DATED 25/07/2007
- Representation from : Robert Grant, 2 Easterbrae, Motherwell, DATED 25/07/2007
- Representation from : Mrs E Muir, 30 Kew Gardens, Tannochside, Uddingston, Glasgow, G71 6LT, DATED 25/07/2007
- Representation from : W McLauchlin, 10 Kilbride Road, Stewarton, KA3 3AF, DATED 25/07/2007
- Representation from : Janice Watt, 33 Banchery Road, Wishaw, DATED 25/07/2007
- Representation from : A MacFarlane, 101 High Blantyre Road, Hamilton, ML3 9HW, DATED 25/07/2007
- Representation from : Louise O'Neill, 33 Murray Crescent, Blantyre, G72 OWX, DATED 25/07/2007
- Representation from : T Dyer, 1 Ashkirk Place, Coltness, Wishaw, ML2 8RW, DATED 25/07/2007
- Representation from : Gordon Leggate, 11 Bryce Gardens, Larkhall, ML9 1HQ, DATED 25/07/2007
- Representation from : Gayle Baxter, 32 South Park Road, Hamilton, ML3 6PN,

DATED 25/07/2007

- Representation from : Mary A Jones, 18 Marshall Grove, Hamilton, DATED 25/07/2007
- Representation from : Mrs N May, 3 Dryburgh Hill, West Mains, East Kilbride, DATED 25/07/2007
- Representation from : Caroline Lavin, 32 Deanfield Road, Boness, EH51 OHA, DATED 25/07/2007
- Representation from : Brian Hillan, 56 Whitehills Place, Murray, East Kilbride, G75 OND, DATED 25/07/2007
- Representation from : Carole Lhewellyn, 33 Bell Green West, Murray, East Kilbride, G75 OHU, DATED 25/07/2007
- Representation from : Andy Hynds, 12 Glen More, East Kilbride, G74 2AW, DATED 25/07/2007
- Representation from : Claire Kearney, 38 Sharp Avenue, Kirkwood, ML5 5RP, DATED 25/07/2007
- Representation from : L Shankland, 10 Applegarth Road, Strathaven, DATED 25/07/2007
- Representation from : Shona McGown, 25 Keir Hardie Avenue, Hamilton, DATED 25/07/2007
- Representation from : E Braidwood, 69 The Paddock, Hamilton, DATED 25/07/2007
- Representation from : Owner/Occupier, 2 Margaret Gardens, Hamilton, DATED 25/07/2007
- Representation from : Agnes Green, 40 Muir Street, Hamilton, ML3 6EU, DATED 25/07/2007
- Representation from : L Joss, 140 Park Terrace, East Kilbride, DATED 25/07/2007
- Representation from : Sarah McRoberts, 18 Tummel Grove, East Mains, East Kilbride, G74 4AJ, DATED 25/07/2007
- Representation from : S Donnelly, Flat 16, Elizabeth Crescent, East Kilbride, G74 4NG, DATED 25/07/2007
- Representation from : P Wilson, 32 Mauchline, Calderwood, East Kilbride, G74 3RZ, DATED 25/07/2007
- Representation from : Lisa Murphy, 24 East Greenlees Crescent, Cambuslang, G72 8TX, DATED 25/07/2007
- Representation from : E A Steel, 152 Falkland , East Kilbride, , DATED 25/07/2007

Representation from : C Rodger, 6 Eden Park, East Kilbride, DATED 25/07/2007

Representation from : Helen Shearer, 46 Mount Cameron Drive North, St Leonards, East Kilbride, DATED 25/07/2007

Representation from : Nicola Graham, 17 Rutherford Square, Murray, East Kilbride, G75 OJN, DATED 25/07/2007

Representation from : Udo Van Roosbroeck, Paardenkerkhofstraat , 2800 Mechelen, Belgium, DATED 25/07/2007

Representation from : Julie Doyle, 9 Wensleydale, Stewartfield, East Kilbride, G74 4QT, DATED 25/07/2007

Representation from : Tracey Bruce, 62 Viking Terrace, Whitehills, East Kilbride, G75 ONW, DATED 25/07/2007

Representation from : Miss Laura Mochan, 57 Ballochmyle, Calderwood, East Kilbride, G74 3RT, DATED 25/07/2007

Representation from : A McAllister, 38 Canonbie Avenue, East Kilbride, G74 4GH, DATED 25/07/2007

Representation from : C McAllister, 38 Canonbie Avenue, East Kilbride, G74 4GH, DATED 25/07/2007

Representation from : Connor Hughes, 71 Olifard Avenue, Bothwell, DATED 25/07/2007

Representation from : P Scanlan, 71 Olifard Avenue, Bothwell, G71 8QL, DATED 25/07/2007

Representation from : Brian Kane, 1 Clyde Terrace, Bothwell, ML1 2VF, DATED 25/07/2007

Representation from : P Smith, 56 Barons Road, Motherwell, DATED 25/07/2007

Representation from : Lotte MacKinnon, 3 Cathkin Gardens, Uddingston, G71 6DS, DATED 25/07/2007

Representation from : Elaine O'Hare, 34 Ardfern Road, Airdrie, DATED 25/07/2007

Representation from : Owner/Occupier, 21 Houston Street, Hamilton, ML3 6SR, DATED 25/07/2007

Representation from : S Campbell, 18 Springwell Place, Edinburgh, EH11 2HY, DATED 25/07/2007

Representation from : Joyce Stuart, 83 Catherine Street, Motherwell, DATED 25/07/2007

Representation from : Mrs E Smith, 124 Farm Road, Hamilton, ML3 9HF, DATED 25/07/2007

Representation from : J McDonagh, 65 Drafen Tower, Motherwell, DATED 25/07/2007

Representation from : John Brown, 4 Braehead , High Blantyre , G72 OES, DATED 25/07/2007

Representation from : C Brown, 16 Montreal Place, Blantyre, G72 9AN, DATED 25/07/2007

Representation from : A Brown, 12 Crofthead Street, Flat H, Uddingston, G71 7JZ, DATED 25/07/2007

Representation from : J Dailly, 2411 John Street, Hamilton, DATED 25/07/2007

Representation from : Margaret Black, 6 Ash Grove, Law Village, LAW, DATED 25/07/2007

Representation from : Mary A Hunter, 146 Meikle Earnock Road, Hamilton, ML3 8BS, DATED 25/07/2007

Representation from : Anne Cunningham, 14 Forest Avenue, Hamilton, ML3 7SG, DATED 25/07/2007

Representation from : S Love, 34 Montgomery Street, Larkhall, DATED 25/07/2007

Representation from : Fraser T Simpson, 26 Newberry Drive, Ashgill, ML9 3BQ, DATED 25/07/2007

Representation from : Jean Hunter, 21 Woodview Terrace, Hamilton, DATED 25/07/2007

Representation from : Shirley O'Rourke, 24 Seaton Terrace, Burnbank, Hamilton, DATED 25/07/2007

Representation from : Andy Colquhoun, 161 Arden Court, Hamilton, ML3 6TX, DATED 25/07/2007

Representation from : E McIntosh, 67 Backmuir Road, Hamilton, DATED 25/07/2007

Representation from : John Boyd, Kirkfieldbank House, Strathaven, ML11 9BF, DATED 25/07/2007

Representation from : J Wilson, 24 Overton Avenue, Strathaven, ML10 6NR, DATED 25/07/2007

Representation from : Alison Wise, 24 Overton Avenue, Strathaven, ML10 6NR, DATED 25/07/2007

Representation from : Nicola Haddow, 38 Overton Avenue, Strathaven, ML10 6NR, DATED 25/07/2007

Representation from : Jennifer Law, 7B Hamilton Road, Strathaven, ML10 6JA, DATED 25/07/2007

Representation from : N Duice, 47 Millar Street, Glassford, ML10 6TD, DATED 25/07/2007

Representation from : Elizabeth Hutton, 14 Kype View, Strathaven, ML10 6BX, DATED 25/07/2007

Representation from : Joanne Brownlie, 25 Hamilton Road, Strathaven, DATED 25/07/2007

Representation from : Gary Simpson, 66 Somerville Drive, Murray, East Kilbride, G75 OLT, DATED 25/07/2007

Representation from : M Elliot, Burnside, Strathaven, ML10 6RF, DATED 25/07/2007

Representation from : Agnes Brennan, 7 Brouster Place, East Kilbride, G74 1AL, DATED 25/07/2007

Representation from : Catherine Ryan, 5 Maybole Gardens, Hamilton, DATED 25/07/2007

Representation from : G Gourlay, 41 Reid Square, Hamilton, ML3 0RG, DATED 25/07/2007

Representation from : M W Gourlay, 41 Reid Street, Hamilton, ML3 0RG, DATED 25/07/2007

Representation from : A Lyall, 37 Bourntree Street, Hamilton, ML3, DATED 25/07/2007

Representation from : M Weaver, 4 Giffen Place, Strathaven, DATED 25/07/2007

Representation from : Claire Weaver, 36 Ashkirk Road, Strathaven, DATED 25/07/2007

Representation from : Fiona McEwan, 6 Anderson Court, East Kilbride, G75 ONP, DATED 25/07/2007

Representation from : S McMillan, 65 Carlyle Drive, Calderwood, East Kilbride, G74 3EP, DATED 25/07/2007

Representation from : J McLatchie, 21 Kirktonholme Crescent, East Kilbride, G74 1BA, DATED 25/07/2007

Representation from : M McLatchie, 21 Kirktonholme Crescent, West Mains, East Kilbride, G74 1BA, DATED 25/07/2007

Representation from : M Boag, 49 Glen Clova, East Kilbride, G74 3TB, DATED 25/07/2007

Representation from : Robert Walker, 125 Owen Walker, Murray, East Kilbride, G75 9AF, DATED 25/07/2007

Representation from : Patricia McClafferty, Cashel, Gortahork, Letterkenny, Co

Donegal, DATED 25/07/2007

- Representation from : Louise O'Donnell, 35 Salisbury, Calderwood, East Kilbride, G74 3QF, DATED 25/07/2007
- Representation from : Jaclyn McManus, 45 Blaeshill Road, Gardenhall, East Kilbride, , DATED 25/07/2007
- Representation from : Paula O'Donnell, 35 Salisbury, East Kilbride, DATED 25/07/2007
- Representation from : A Palmieri, 71 Teal Crescent, Greenhills, East Kilbride, G75 8UT, DATED 25/07/2007
- Representation from : K Thomson, 8 Grassmere , East Kilbride, DATED 25/07/2007
- Representation from : Jenny Ralston, 60 Glen Avon, Larkhall, DATED 25/07/2007
- Representation from : Alex McGhie, 3 Hunters Crescent, East Kilbride, G74 3HY, DATED 25/07/2007
- Representation from : D Law, 1 Ballantrae, Stewartfield, East Kilbride, DATED 25/07/2007
- Representation from : H Law, 1 Ballantrae, Stewartfield, East Kilbride, DATED 25/07/2007
- Representation from : Emma Flynn, 101 Eider Avenue, Greenhills, East Kilbride, G75 8UA, DATED 25/07/2007
- Representation from : Carnie Binnie, 26 Sycamore Court, Greenhills, East Kilbride, G75 9JT, DATED 25/07/2007
- Representation from : Anne Baird, 3 Borthwick Drive, East Kilbride, DATED 25/07/2007
- Representation from : Alistair Stuart, 32 Markethill Road, East Kilbride, DATED 25/07/2007
- Representation from : Nicola Lindsay, 37 Kittoch Street, East Kilbride, DATED 25/07/2007
- Representation from : Gillian Birnie, 23 Teal Crescent, Greenhills, East Kilbride, DATED 25/07/2007
- Representation from : G McMillan, 88 Craighlaw Avenue, Waterfoot, Glasgow, G70 OHA, DATED 25/07/2007
- Representation from : Brian McGhee, 3 Lyttelton, East Kilbride, DATED 25/07/2007
- Representation from : J Gray, 23 Broom Crescent, Greenhills, East Kilbride, G75 9JE, DATED 25/07/2007

Representation from : Mary Harvie, 39 Rose Crescent, Burnbank, Hamilton,
DATED 25/07/2007

Representation from : Gary Clark, Hollybank House, Overtown, ML2 0RW,
DATED 25/07/2007

Representation from : F Penny, 45 Kethers Street, Motherwell, ML1 3HF, DATED
25/07/2007

Representation from : John McLaughlin, 17 Annfield Court, Hamilton, ML11 9PR,
DATED 25/07/2007

Representation from : Margaret Swain, 10 Holm Crescent, Crossford, ML8 5RQ,
DATED 25/07/2007

Representation from : J McCann, 5 Mossdale Gardens, Hamilton, ML3 8UY,
DATED 25/07/2007

Representation from : I Samson, 61 Beattock Wynd, Hamilton, ML3 9JS, DATED
25/07/2007

Representation from : A McLelland, 5 Burnblea Gardens, Hamilton, ML3 6RN,
DATED 25/07/2007

Representation from : M Miller, 25 Harlequin Court, Hamilton, ML3 8SW, DATED
25/07/2007

Representation from : Mrs D Wilson, 9 Mossbank , Hairmyres, East Kilbride, ,
DATED 25/07/2007

Representation from : Derek Wilson, 9 Mossbank, East Kilbride, DATED
25/07/2007

Representation from : Karen Yates, 9 Abbotsford Avenue, Larkhall, ML9 1HL,
DATED 25/07/2007

Representation from : A L Kerr, 41A Talacre Road, NW5 3PJ, DATED 25/07/2007

Representation from : Mrs M Hamilton, 49 Calderglen Road, East Kilbride, G74
2JS, DATED 25/07/2007

Representation from : Len Gilbert, 1 Dundas Court, Westmains Road, East
Kilbride, G74 4AN, DATED 25/07/2007

Representation from : Jim Ring, 24 Loch Shin, East Kilbride, G74 2DH, DATED
25/07/2007

Representation from : C Nelson, 55 Dale Avenue, East Kilbride, G75 9AW,
DATED 25/07/2007

Representation from : Susan Gunn, 82 Geddes Hill, Calderwood, East Kilbride,
G74 3LQ, DATED 25/07/2007

Representation from : J Harvey, 5 Earnmuir Road, Comrie, Perthshire, , DATED
25/07/2007

Representation from : Marc Nedley, 27 Thorniecroft Drive, Condorrat, Cumbernauld, G67 4JT, DATED 25/07/2007

Representation from : Colin Kelly, 4/4 Singer Street, Clydebank, G81 3AD, DATED 25/07/2007

Representation from : T P Hunt, 13 South Terrace, Skelton, Saltburn-By-The-Sea, DATED 25/07/2007

Representation from : M Peat, 31 Kirknewton Street, Greenfield, Glasgow, G32 6XR, DATED 25/07/2007

Representation from : Miss Barnard, 8 Lesmahagow Road, Strathaven, DATED 25/07/2007

Representation from : N Roberts, 15 McNiven Court, Stonehouse, DATED 25/07/2007

Representation from : Isabel N Milne, 6 Finnart Place, Strathaven, ML10 6BW, DATED 25/07/2007

Representation from : Alison Cant, Rowmillon Court, Strathaven, DATED 25/07/2007

Representation from : Wm S Cairns, 62 Hamilton Street, Strathaven, DATED 25/07/2007

Representation from : Owner/Occupier, 258 Norton Road, Stockton-on-Tees, Cleveland, TS20 2BU, DATED 25/07/2007

Representation from : Mrs C Johnston, 258 Norton Road, Stockton-On-Tees, Cleveland, TS20 2BU, DATED 25/07/2007

Representation from : A Gibson, 1 Southend Court, Strathaven, DATED 25/07/2007

Representation from : Elizabeth Leggate, 41 North Street, Strathaven, ML10 6JL, DATED 25/07/2007

Representation from : J Pegg, 2 Graham Place, Ashgill, ML9 3BA, DATED 25/07/2007

Representation from : Alan Pegg, 2 Graham Place, Ashgill, Larkhall, DATED 25/07/2007

Representation from : Stephen McQueen, 15 Alba Way , Hamilton, ML3 7QT, DATED 25/07/2007

Representation from : David McQueen, 15 Alba Way, Avon Grove, ML3 7QT, DATED 25/07/2007

Representation from : Andrew Rundell, 3 Mauldslie Place, Ashgill, ML9 3BE, DATED 25/07/2007

Representation from : John Kene, 33 Auchingramont Road, Hamilton, ML3 6JP, DATED 25/07/2007

Representation from : Amanda Rundell, 33 Covenant Crescent, Larkhall, ML9 2EY, DATED 25/07/2007

Representation from : C Rundell, 4 Bellside Road, Cleland, DATED 25/07/2007

Representation from : Jack Lamont, 24 Back O'Barns, Hamilton, ML3 6BG, DATED 25/07/2007

Representation from : E Sharp, 25 Portland Park, Hamilton , ML3 7JY, DATED 25/07/2007

Representation from : Kariyn Wheeler, 52 Birdsfield Street, Hamilton, DATED 25/07/2007

Representation from : Louise McCulloch, 12 Secaurin Avenue, Stonehouse, ML9 3NZ, DATED 25/07/2007

Representation from : Lousie Rankine, 58A Tuphall Road, Hamilton, DATED 25/07/2007

Representation from : Cassi Rankine, 58A Tuphall Road, Hamilton, ML3 6TB, DATED 25/07/2007

Representation from : The Owner/Occupier, 23 Glen Gonnar Street, Larkhall, ML9 1LX, , DATED 25/07/2007

Representation from : M Moxon, 5 Thomson Street, Stonehouse, ML9 3DT, DATED 25/07/2007

Representation from : Debbie Moxen, 5 Thomson Street, Stonehouse, ML9 3DT, DATED 25/07/2007

Representation from : Mr James Lennon, 10 Farmter, Burnbank, Hamilton, ML3 9LE, DATED 25/07/2007

Representation from : Claire Bell, 9 Dormiston Place, Kirkmuirhill, Lanarkshire, ML11 9SU, DATED 25/07/2007

Representation from : S Doyle, 7 Laurelbank Road, Glasgow, , DATED 25/07/2007

Representation from : Alan Liddell, 10 Turnberry Wynd, Bothwell, DATED 25/07/2007

Representation from : Fiona Jarvie, 10 Turnberry Wynd, Bothwell, , DATED 25/07/2007

Representation from : Chyronne McIntosh, 4 Honeycomb Place, Netherburn, ML9 3DB, DATED 25/07/2007

Representation from : A Buchanan, 30 Cedar Crescent, Hamilton, ML3 7LP, DATED 25/07/2007

Representation from : Y Boyle, 27 Walton Street, Glasgow, G41 3LG, DATED 25/07/2007

Representation from : M Warburton, 21 Barkly Terrace, Westwood, East Kilbride, DATED 25/07/2007

Representation from : Carol Lynn, 21 Lesmahgow Road, Kirkfieldbank, ML11 9JT, DATED 25/07/2007

Representation from : Moya McGhee, 3 Lyttleton, East Kilbride, G75 9BP, DATED 25/07/2007

Representation from : Irene Ross, 126 Glen More, St Leonards, East Kilbride, G74 2HN, DATED 25/07/2007

Representation from : E McNeil, 41 Derwentwater, East Kilbride, DATED 25/07/2007

Representation from : Alice Gilbert, 1 Dundas Court, West Mains, East Kilbride, G74 4AX, DATED 25/07/2007

Representation from : K Sinclair, 98 Ash Avenue, Greenhills, East Kilbride, G75 9ES, DATED 25/07/2007

Representation from : Cheryl Harris, 30 Easdale, St Leonards, East Kilbride, DATED 25/07/2007

Representation from : Mrs MacGregor, 23 Dee Place, Gardenhall, East Kilbride, G75 8RZ, DATED 25/07/2007

Representation from : Kelly Dowdalls, 21 Brouster Hill, East Kilbride, G74 1AH, DATED 25/07/2007

Representation from : Jamie Lee, 37 Kelso Drive, East Mains, East Kilbride, DATED 25/07/2007

Representation from : Hazel Lang, 44 Logie Park, East Mains, East Kilbride, DATED 25/07/2007

Representation from : Martin Rouse, 8 Whitecroft Lane, Mellor, Blackburn, DATED 25/07/2007

Representation from : S Phillips, 4 Laurenstone Terrace, Calderwood, East Kilbride, DATED 25/07/2007

Representation from : Sharon Smith, 8 Hairmyres Park, Hairmyres, East Kilbride, G75 8SS, DATED 25/07/2007

Representation from : Lee Turner, 1 Coll, St Leonards, East Kilbride, G74 2DS, DATED 25/07/2007

Representation from : Jamieson, 64 Overton Avenue, Strathaven, ML10 6NR, DATED 25/07/2007

Representation from : Joan Russell, 23 Douglas Street, Strathaven, DATED 25/07/2007

Representation from : P Smith , 42 Eliot Crescent, Hamilton, South Lanarkshire, DATED 25/07/2007

Representation from : Gina Muir, 26 Victoria Gardens, Holytown, ML1 4XW, DATED 25/07/2007

Representation from : William Doyle, 61 Quarry Street, Hamilton, South Lanarkshire, ML3, DATED 25/07/2007

Representation from : Margaret Doyle, 61 Quarry Street, Hamilton, South Lanarkshire, ML3, DATED 25/07/2007

Representation from : Lorraine Law, 4 Belhaven Road, Hamilton, South Lanarkshire, ML3, DATED 25/07/2007

Representation from : T Murray, 51 Kype View , Strathaven, ML10 6BX, DATED 25/07/2007

Representation from : Vicki Sheed, 139 Main Street, Uddingston, Glasgow, G71, DATED 25/07/2007

Representation from : Mrs M Ireland, F 20, 1 Johnstone Drive, Rutherglen, Glasgow, G73, DATED 25/07/2007

Representation from : Mrs E Croll, 42 Kent Drive, Rutherglen, Glasgow, G73, DATED 25/07/2007

Representation from : Donna Steven, 37 Springwell, Blantyre, G72 0LP, DATED 25/07/2007

Representation from : Heather Murray, 35 Neilsland Road, Hamilton, South Lanarkshire, ML3 8NA, DATED 25/07/2007

Representation from : Jacqui Murphy, 35 Neilsland Road, Hamilton, South Lanarkshire, ML3 8NA, DATED 25/07/2007

Representation from : Joanne Gow, 28 Hollandbush Grove, Hamilton, South Lanarkshire, ML3 8AL, DATED 25/07/2007

Representation from : J C H Shown, 14 Wellbrae Road, Hamilton, South Lanarkshire, ML3, DATED 25/07/2007

Representation from : Elspet Shaw, 5 Graham Place, Ashgill, ML9 3BA, DATED 25/07/2007

Representation from : Isabel Williamson, 95 Ballantrae Road, Blantyre, Glasgow, G72 0YY, DATED 25/07/2007

Representation from : Kenny Dunn, 154 Somerville Drive, Murray, East Kilbride, G75 0LS, DATED 25/07/2007

Representation from : Mrs E Boyd, 2 Broomgate Court, Lanark, ML11 9EE,

DATED 25/07/2007

- Representation from : Yvonne Craw, 41 Craigbank Road, Larkhall, ML9 1QF,
DATED 25/07/2007
- Representation from : Owner/Occupier, 6 Mote Hill, Hamilton, South Lanarkshire,
DATED 25/07/2007
- Representation from : H Waterston, 11 Elm Way, Cambuslang, South
Lanarkshire, G72 7GN, DATED 25/07/2007
- Representation from : Andrew Todd, 1 Hallside Crescent, Cambuslang, Glasgow,
DATED 25/07/2007
- Representation from : J King, 77 Clark Drive, Irvine, DATED 25/07/2007
- Representation from : Mr C King, 77 Clark Drive, Irvine, , DATED 25/07/2007
- Representation from : Kimberley Munro, 42 Hethan View, Blackwood, ML11 9YH,
DATED 25/07/2007
- Representation from : Sheena Nimmo, 51 Caledonia Avenue, Bellshill, North
Lanarkshire, DATED 25/07/2007
- Representation from : Owner/Occupier, 16 Carinlea Crescent, Bellshill, North
Lanarkshire, DATED 25/07/2007
- Representation from : Kay Hastings, 7 Alder Avenue, Hamilton , South
Lanarkshire, ML3, DATED 25/07/2007
- Representation from : M McPherson, 30 East Stewart Gardens, Coatbridge, ML5
3AS, DATED 25/07/2007
- Representation from : Marjory Plant, 52 Academy Street, Coatbridge, ML5 3AZ,
DATED 25/07/2007
- Representation from : S F Weir, 105 Alexander Street, Coatbridge, ML5 3JH,
DATED 25/07/2007
- Representation from : Mrs R Hendry, 209 Oak Road, Abronhill, Cumbernauld,
G67 3LF, DATED 25/07/2007
- Representation from : Mrs Yardley, 23 Sutherland Street, Blantyre, Glasgow, G72
0DU, DATED 25/07/2007
- Representation from : Dorothy Barr, 76 Loch Park Avenue, Carluke, ML8 5LG,
DATED 25/07/2007
- Representation from : Mrs Mary Craig, 116 McNizic Street, Larkhall, ML9 1BJ,
DATED 25/07/2007
- Representation from : Sarah McKnight, 19A London Street, Larkhall, ML9 1AQ,
DATED 25/07/2007
- Representation from : Mrs Phillips, A 125 Holl Street, Hamilton, ML3, DATED

25/07/2007

- Representation from : Margaret Boland, 20 Hall Street, Low Waters , Hamilton, South Lanarkshire, ML3, DATED 25/07/2007
- Representation from : P Borland, 36 Hull Street, Hamilton, South Lanarkshire, ML3, DATED 25/07/2007
- Representation from : Nik Froom, 20 Scott Street, Kirkmuirhill, South Lanarkshire, DATED 25/07/2007
- Representation from : Owner/Occupier, 20 Scott Street, Kirkmuirhill, South Lanarkshire, DATED 25/07/2007
- Representation from : I Kelly, 12 Jackson Place, Carluke, Lanarkshire, DATED 25/07/2007
- Representation from : B Carson, 14 North Kilmeny Crescent, Coltness, Wishaw, ML2 8SG , DATED 25/07/2007
- Representation from : Lee Anne Legowski, 72 Birdsfield Street, Burnbank, Hamilton, ML3 0RD, DATED 25/07/2007
- Representation from : Ian Wilson, 19 Durisdeer Drive, Hamilton, ML3 8XR, DATED 25/07/2007
- Representation from : A Wilson, 19 Durisdeer Drive, Hamilton, ML3 8XB, DATED 25/07/2007
- Representation from : Michael McLaughlin, 137 Calder Tower, Motherwell, ML1 2SX, DATED 25/07/2007
- Representation from : Jane Lewis, 42 Broompark Road, Wishaw , North Lanarkshire, DATED 25/07/2007
- Representation from : P Hutton, 18 Swinburne Avenue, High Blantyre, Glasgow , G72, DATED 25/07/2007
- Representation from : Miss D Bradley, 386 Bellshill Road, Motherwell, ML7 3SR, DATED 25/07/2007
- Representation from : Henry Magill, 12 Bent View , Netherburn, North Lanarkshire, DATED 25/07/2007
- Representation from : Charles Conlon, 186 Meadownead Road, Wishaw, ML2 7UH, DATED 25/07/2007
- Representation from : Anne Love, 9 Wallace Place, Hamilton, ML3 7DE, DATED 25/07/2007
- Representation from : Sharon Anderson, 24 Mid Carbarns, Wishaw, ML2 0DF, DATED 25/07/2007
- Representation from : Jane Devine, 90 Kirkton Avenue, High Blantyre, G72 0HL, DATED 25/07/2007

Representation from : C Slavin, 107 Caird Street, Hamilton, ML3 0AL, DATED 25/07/2007

Representation from : K Maguire, 20 Maxwell Place, Uddingston, G71 7LZ, DATED 25/07/2007

Representation from : Margaret Singh, 55 Comley Bank , Hillhouse, Hamilton, ML3, DATED 25/05/2007

Representation from : Frances Vance, 19 Dykehead Square, Hamilton, South Lanarkshire, DATED 25/05/2007

Representation from : Jean Boyce, 17 Lamlash Place, Motherwell, North Lanarkshire, ML1 3NE, , DATED 25/07/2007

Representation from : Gillian Boyce, 17 Lamlash Place, Motherwell, North Lanarkshire, ML1 3EX, DATED 25/07/2007

Representation from : A Donnachie, 1/2, 14 Crofthead Street, Uddingston , Glasgow, G71, DATED 25/07/2007

Representation from : Andy Lyle, 29 Pentland Way, Hamilton, ML3 8JL, DATED 25/05/2007

Representation from : Audrey Lyle, 29 Pentland Way, Hamilton, ML3 8JE, DATED 25/07/2007

Representation from : Mr Cringam, 19 Holm Street, Carluke, ML8 5BS, DATED 25/07/2007

Representation from : Karen Weir, 78 Udston Road, Hamilton, South Lanarkshire, ML3, DATED 25/07/2007

Representation from : Alex Kerr, C/O 91 Brownlee View, , DATED 25/07/2007

Representation from : Jacob Kerr, 8 Pelland Road, Carstairs, Lanark, DATED 25/07/2007

Representation from : Amanda Cochrane, 28 Alexander Gibson Way, Motherwell, ML1 8TA, DATED 25/07/2007

Representation from : Ian McFalland, 144 Clydesdale Avenue, Eddlewood, Hamilton, ML3 7SX, DATED 25/07/2007

Representation from : Bohra Fraine, 11 Bryce Gardens, Larkhall, ML9 1HQ, DATED 25/07/2007

Representation from : S Lamb, 24 Rober Smilie Crescent, Larkhall, Lanark, DATED 25/07/2007

Representation from : The owner/occupier, 25 Watson Street, Larkhall, DATED 25/07/2007

Representation from : F Semple, 24 Hareleeshill Road, Larkhall, ML9 2EX,

DATED 25/07/2007

- Representation from : L Thomson, 7 Caledonia Gardens, Carluke, ML8 5UY,
DATED 25/07/2007
- Representation from : Archie Hamilton, 39 Ferndale, Larkhall, DATED 25/07/2007
- Representation from : Colin Kennedy, 8 Glebe Crescent, Hamilton, ML3 6UB,
DATED 25/07/2007
- Representation from : James Orlamon, 32 Ardgowan Drive, Uddingston, G71 6AF,
DATED 25/07/2007
- Representation from : Katie Stepek, 45 Meikle Crescent, Hamilton, DATED
25/07/2007
- Representation from : M Stepek, 45 Meikle Crescent, Hamilton, ML3 7QD,
DATED 25/07/2007
- Representation from : Ian Brownlee, 48 Charles Crescent, Carluke, , DATED
25/07/2007
- Representation from : R Little, 70 Glencroft Avenue, Uddingston, G71 6EF,
DATED 25/07/2007
- Representation from : Sandra Muir, 7 Fyne Court, Hamilton, ML3 8UH, DATED
25/07/2007
- Representation from : Rhianne Muir, 7 Fyne Court, Hamilton, ML3 8UH, DATED
25/07/2007
- Representation from : J Kane, 21 Macrius Way, Motherwell, ML1 3WD, DATED
25/07/2007
- Representation from : Melissa Barnes, 100 Glen Avenue, Larkhall, DATED
25/07/2007
- Representation from : Anne Crosser, 18 Woodfoot Road, Hamilton, DATED
25/07/2007
- Representation from : Gary Dunn, 86 Margaretvale Drive, Larkhall, ML9 1EH,
DATED 25/07/2007
- Representation from : RG White, 194 Townhill Road, Hillhouse, Hamilton, ML3
9RN, DATED 25/07/2007
- Representation from : Lesley Arthor, Flat 1, 98 Low Waters Road, Hamilton, ML3
7QG, DATED 25/07/2007
- Representation from : Margaret Dougan, 4 Allanton Lea, Hamilton, Lanarkshire,
ML3 8ET, DATED 25/07/2007
- Representation from : Mrs S Cowie, 40 Baillie Road, Calderwood, East Kilbride,
G74 3LD, DATED 25/07/2007

Representation from : Helen Weir, 78 Udston Road, Hamilton, South Lanarkshire, ML3 9HN, DATED 25/07/2007

Representation from : B Cogan, 209 Heathfield, Wishaw, ML2 0LZ, DATED 25/07/2007

Representation from : S Cogan, 209 Heathfield, Wishaw, ML2 0LZ, DATED 25/07/2007

Representation from : Anna Creechan, 19 John Street, Hamilton, ML3 7EU, DATED 25/07/2007

Representation from : Louise Burns, 53 Swisshot Avenue, Hamilton, South Lanarkshire, DATED 25/07/2007

Representation from : Mrs M Sutherland, 20 Dryburgh Place, Dundee, DATED 25/07/2007

Representation from : M Andrew, 28 Burnblea Street, Hamilton, ML3 6UH, DATED 25/07/2007

Representation from : Steven Legwiski, 72 Birdsfield Street, Hamilton, ML3 0RD, DATED 25/07/2007

Representation from : Mrs Evans, 4 Rosebank Road, Wishaw, , DATED 25/07/2007

Representation from : P Wright, 132e Albion Street, Coatbridge, ML5 3SB, DATED 25/07/2007

Representation from : Doreen Logan, 13 Dykehead Square, Hamilton, South Lanarkshire, ML3, DATED 25/07/2007

Representation from : Sarah Reilly, 76 Lodge Tower, Motherwell, ML1 2AZ, DATED 25/07/2007

Representation from : Rose Lee, 49 Broompark Road, Blantyre, Glasgow, G72 0DP, DATED 25/07/2007

Representation from : Harvie, 15 Adren Court, Uddingston, Glasgow, DATED 25/07/2007

Representation from : Owner/Occupier, 23 Glen Connar Street, Larkhall, ML9 1LX, DATED 25/07/2007

Representation from : Hugh Wright, 32 Iona Ridge, Hamilton, South Lanarkshire, ML3 8PY, DATED 25/07/2007

Representation from : Owner/Occupier, 22 Nevis Avenue, Little Earnock, Hamilton, South Lanarkshire, DATED 25/07/2007

Representation from : M Stubbington, 74 Oakdene Avenue, Bellshill, Lanarkshire, ML4 1JX, DATED 25/07/2007

Representation from : Betty McGregor, 35 Weveron Crescent, Hillhouse,

Hamilton, ML3 9PB, DATED 25/07/2007

Representation from : A McGuigan, 1 Appin Terrace, Hamilton, South
Lanarkshire, ML3 9PA, DATED 25/07/2007

Representation from : Mary Cropp, 50 Hutchison Street, Hamilton, ML3 7LH,
DATED 25/07/2007

Representation from : Strathaven Community Council, Donald Grierson, 7 Tukalo
Drive, Strathaven, ML10 6UX, DATED 15/10/2007

Contact for Further Information

If you would like to inspect the background papers or want further information, please
contact:-

Morag Neill, Planning Officer, Civic Centre
Ext 6548, (Tel :01355 806548)
E-mail: Enterprise.ek@southlanarkshire.gov.uk

CONDITIONS

- 1 This decision relates to drawing numbers:

1	Environmental Statement Volume 1	December 2005
2	Environmental Statement Volume 1 (Update)	October 2009
3	Environmental Statement Volume 2	December 2005
4	Environmental Statement Volume 2 (Update)	October 2009
5	Non Technical Summary	December 2005
6	Planning Statement (RPS)	July 2007
7	Planning Statement (Update)	October 2009
8	Ornithology Technical Report	December 2005
9	Appropriate Assessment Information	June 2006
10	Noise Technical Appendix	December 2005
11	Geo-Technical Report	December 2005
12	Peat Stability Assessment	December 2005
13	Review of Peat Stability Report	August 2007
14	Collett Transport Route Access Report Dungavel Hill	June 2009
15	RPS Dungavel Windfarm Habitat Management Plan (Pre-determination Version)	April 2008
16	Drawing DG001 figure 1.2 Revised Turbine Layout	11 July 2007
17	Drawing 6713-03 Preliminary Site Access Proposal	August 2009
18	Drawing 6713-01 Indicative Construction Compounds and satellite Laydown Areas	August 2009
19	Drawing 6713-02 Indicative Crane Hardstanding Areas	August 2009
20	RPS Dungavel Windfarm Public Access Strategy	August 2009
- 2 That consent is granted for a period from the date of this consent until 25 years from the date of commissioning of the development. The company is required to obtain by no later than the end of said 25 year period, written confirmation from the planning authority that all decommissioning works have been completed in accordance with the approved decommissioning scheme referred to in condition 81 of this consent. Written confirmation of the date of the commissioning of the development shall be supplied in writing to the Planning Authority and the date of commissioning of the development shall be no later than 3 years from the date of this consent.
- 3 The development hereby permitted shall be started within three years of the date of this permission.
- 4 No development shall commence until a Primary Radar Mitigation Scheme has been submitted to and approved in writing by the Local Planning Authority following consultation with the Operator.
- 5 The development is carried out strictly in accordance with the terms of the application and the accompanying ES, including all mitigation measures as stated in it subject to the conditions below.
- 6 No development shall commence until the approved Primary Radar Mitigation Scheme has been fully implemented and the development shall thereafter be operated fully in accordance with the approved scheme.
- 7 The site working area, including plant movements, should be identified on a

suitably scaled plan prior to commencement of development, and agreed with the planning authority in consultation with SNH. All unnecessary disturbance or encroachment onto sensitive habitats is to be avoided. The site working area should be clearly communicated to all site personnel prior to their commencement of work on the site, and demarcated by a temporary fence or barrier for the duration of the work, unless otherwise agreed in writing with the Planning Authority.

- 8 At least one month prior to the commencement of the development, the applicant shall provide to the Council details of the bond or other financial provision which it proposes to put in place to cover all site restoration costs on the expiry of this consent. No work shall commence on the site until the applicant has provided documentary evidence that the proposed bond or other financial provision is in place and written confirmation has been given by the Council that the proposed bond or other financial provision is satisfactory. The applicant shall ensure that the approved bond or other financial provision is maintained throughout the duration of this consent and the bond will be subject to a five yearly review, to be conducted by the applicant, the landowners and the planning authority, from the commencement of the development.
- 9 In the event of any turbine, or group of turbines, failing or being no longer required for electricity generation, or any other reason, for a continuous period of six months, unless otherwise agreed with the planning authority, the turbine(s) shall be replaced (in the case of failures), or dismantled and removed. In the case of removal, that part of the site accommodating the turbine, the turbine pad and access roads shall be reinstated within three months of the end of the six month period of non generation in accordance with the agreed scheme under condition 81 of this permission, all to the satisfaction of the planning authority.
- 10 Prior to the commencement of development on site, a monitoring plan shall be submitted to the planning authority setting out the steps that shall be taken to monitor the environmental effects of the development during the construction phase and the operational phase. The plan shall make specific reference to habitat creation, biodiversity impact, ground water, surface water, noise and dust. Thereafter, the plan shall be implemented to the satisfaction of the planning authority. The methodology of such monitoring, including locations, frequency and gathering of information on background levels should be agreed with the planning authority for approval prior to the commencement of works on site. Results of such monitoring to be submitted to the planning authority on a 6 monthly basis, or on request.
- 11 Each turbine shall be erected in the position indicated on Drawing no. DG 001 Revised 13 Turbine Layout. A variation of the indicated position of any turbine on the said Drawing by less than 25 metres shall only be permitted following the approval of the ecological clerk of works in consultation with West of Scotland Archaeology Service. A variation of between 25 metres and 50 metres shall only be permitted following written approval of the planning authority. The said provision relating to variation shall not have the effect such that any variation will bring a turbine closer to a residential property than within 1000 metres of the original position of the turbine.
- 12 None of the turbines, anemometer masts, and ancillary buildings or above ground fixed plant shall display any name, logo, sign or advertisement without express consent from the planning authority, unless such sign is required for health & safety or operational reasons.

- 13 The blades of all turbines shall rotate in the same direction
- 14 That prior to any turbine being erected on site, the colour of the turbines shall require to be approved in writing by the Planning Authority.
- 15 No signs will be erected on the site without the prior written consent of the planning authority.
- 16 No variation from their indicated route and position of tracks on Drawing no. DG 001 Revised 13 Turbine Layout shall be permitted except in the following circumstances: variations of less than 25 metres shall be permitted following the approval of the ecological clerk of works after consultation with the regional archaeologist; a variation of between 25 metres and 50 metres shall only be permitted following written approval of the planning authority.
- 17 No track shall exceed 6.5m in width.
- 18 Prior to the commencement of the construction of any internal access track, details of the means of downgrading such tracks after completion of the construction phase shall be submitted to the planning authority for approval. Reinstatement of the areas affected shall be carried out using peat sub-soil and revegetation shall be effected by reinstating peat turves unless otherwise agreed by the planning authority.
- 19 No electricity or control cables between the turbines and control buildings shall be laid other than underground alongside tracks which are to be constructed on the Site, unless otherwise agreed with the planning authority.
- 20 No work shall commence on Site until the applicant has submitted and obtained written approval from the planning authority for a method statement for oil spill contingencies and foul drainage arrangements. This method statement shall be approved by the planning authority after consultation with SEPA. Thereafter, this method statement, as amended by the planning authority, shall be implemented in full by the applicant.
- 21 No construction work shall commence until a method statement for track construction work has been submitted to and approved by the planning authority. The method statement shall be submitted no less than three months prior to the proposed commencement of the development unless the planning authority agree otherwise. Thereafter, the approved method statement shall be implemented by the applicant. The method statement shall fully detail the following considerations:
 - The role of the Ecological Clerk of Works (ECoW) in decisions over location and construction methodologies for each section of track;
 - " Method of defining track route and location (track corridors should be pegged out 500 - 1000m in advance of operations);
 - Track design approach: Maps of tracks indicating double and single tracks and position of passing places. Full extent of anticipated track 'footprint(s)' including extent of supporting 'geogrid' below roadstone and cabling at the edges of the track;
 - Track construction: Floating track construction over peat >1m deep and gradients of 1:10 or less;
 - Track construction for peat <1m deep, or on gradients of >1:10, cross slopes or other ground unsuitable for floating roads. Where it is concluded that

there is a high risk of instability, identification of the circumstances under which non engineering solutions such as alternative routes would be considered;

- Procedures to be followed when, during track construction, it becomes apparent that the chosen route is more unstable or sensitive than was previously concluded, including ceasing work until a solution, informed with reference to advice from ECoW, is identified;
- Timing and extent of any necessary re-instatement;
- Extent, design, treatment and reinstatement of embankments, track edges and other areas affected by track construction;
- Drainage treatments;
- Design of crossing points for water courses such as culverts and bridges;

- 22 Within 3 months of commissioning of windfarm the applicant shall submit to the planning authority an "as built plan" at a scale of 1: 12500 indicating the location of any track, turbine and crane pad within the development.
- 23 Prior to the commencement of the development, a scheme showing the details of peat/soil stripping at the Site and the storage and proposed use and replacement of peat, topsoil, and subsoil, shall be submitted to the planning authority. All soil stored on Site shall be stored in accordance with BS3882. Thereafter, all soil stripping and storage and replacement operations shall accord with the details as approved by the planning authority. In particular the scheme shall incorporate a method statement setting out the measures to protect and store peat.
- 24 A Desk Study of the whole Site (and particularly the Borrow Pit locations) is required to confirm no previously potentially contaminating use of land. If any such previous use is confirmed, then a Phase 2 intrusive investigation and risk assessment is required. This should detail any methods of proposed remediation required. This is required to be submitted to the planning authority for approval prior to commencement of development.
- 25 No material to be used for the development shall be brought on Site unless it has certification from a suitably UKAS accredited laboratory to confirm that the material is not contaminated.
- 26 No fuel, oil, lubricant, paint or solvent shall be stored on Site other than within bunds or double skin tanks which must be locked and capable of containing at least 110% of the largest capacity vessel stored therein and any spillage of any oil shall be cleaned-up immediately. Any electrical equipment utilising oils or organic fluids should similarly be in a bunded area sufficient to contain any spillage. Details of the arrangements for such storage and contingency plans for dealing with spillages are to be submitted to the planning authority for approval no less than three months prior to the commencement of the development, unless the planning authority agree otherwise.
- 27 At least one month prior to the commencement of the development a plan to a scale of (1:500) shall be submitted to the planning authority showing the location of any contractor's Site compound and laydown areas required temporarily in connection with the construction of the development. Each plan shall indicate the location of the buildings, laydown areas, car parking, material stockpiles, oil storage, lighting columns and boundary fencing. The plans shall describe the surfacing of each Site compound, the means of drainage and dust suppression within the compound and should set out the activities that will take place within that compound. Thereafter any temporary Site compound at the Site shall be put

in place and used in accordance with the approved plans.

- 28 All temporary contractors' site compounds and laydown areas shall be removed and the land reinstated to its former profile and condition no later than 18 months following the date of commencement of development.
- 29 The Site shall not be illuminated by lighting unless:
- (a) the planning authority has given prior written approval;
 - (b) lighting is required during working hours which has been approved by the relevant planning authority; or
 - (c) an emergency requires the provision of lighting.
- 30 No development may commence unless prior to the commencement of the development the applicant erects signs on all access routes and thereafter maintain the signs advising drivers of heavy goods vehicles to remain on specified access routes.
- 31 Prior to the commencement of development a wheel wash facility or facilities operating on a closed cycle to be installed on Site shall be submitted to the planning authority for approval. Thereafter, this facility or facilities shall be operated throughout the construction period in accordance with the approved scheme. Disposal of waste from such wheel washing facilities must be to the satisfaction of the planning authority after consultation with SEPA.
- 32 The Site access tracks and road between the wheel wash facilities and the public road network shall be maintained clear of any mineral or mineral derived material, including soils, to the satisfaction of the Planning Authority throughout the construction period. The applicant or subsequent developer(s)/operator shall at all times be responsible for the removal of mud or other material deposited on any public highway adjacent to the site by vehicles entering or leaving the site.
- 33 A plan of the construction operations at a scale of 1:12500. shall be submitted to the planning authority 3 months prior to the commencement of the development. Thereafter at regular six monthly intervals during the construction period a progress plan including the following details:
- the current extent of track construction;
 - the current extent of turbine erection;
 - the location of all ancillary development;
 - the extent to which landscaping and habitat formation works have been implemented; and
 - the extent of tree felling
- shall be submitted to the planning authority.
- 34 No development shall take place within each of the borrow pits until a scheme of working for each borrow pit has been submitted to, and received the written approval of the planning authority after consultation with SNH. The scheme shall then be implemented as approved, or as may subsequently be approved in writing, by the planning authority. The scheme shall make provision for:
- method of working (to include blasting);
 - soil handling;

- drainage including measures to prevent drying out of surrounding peatland;
 - demarcation of the Site;
 - programme of implementation; and
 - programme of restoration and aftercare.
- 35 No blasting shall take place except between the following times:-
10.00 - 12.00 and 14.00 - 16.00-Mondays to Fridays
10.00- 12.00 Saturdays.
- 36 No blasting shall take place until a scheme to address Site blasting has been submitted to, and received the written approval of, the planning authority. The scheme shall be implemented as approved, or as may subsequently be approved, in writing by the planning authority. This scheme shall make provision for:
- blasting monitoring locations;
 - type of monitoring equipment to be used;
 - frequency of monitoring;
 - the methods to be employed to minimise the effects of overpressure arising from blasting, having regard to blast design, methods of initiation and the weather conditions prevailing at the time;
 - limits on air overpressure levels at specified properties; and
 - submission of blasting records to the planning authority.
- 37 Ground vibration from blasting shall not exceed a peak particle velocity of 6mm/second at the blasting monitoring locations. The measurement to be the maximum of three mutually perpendicular directions taken at the ground surface.
- 38 No fixed or mobile plant used within the Site during the construction period shall incorporate bleeping type warning devices that are audible at any noise sensitive receptor. Details of alternative warning devices shall be submitted to and approved in writing by the Council as Planning Authority prior to development starting on site.
- 39 No less than three months prior to the commencement of the development, the applicant shall submit to the planning authority a method statement for addressing noise emission issues in and around the site. Specifically the method statement will set out the cumulative effects of concurrent construction, de-forestation, operation of the sub-station and operation of the development and thereafter predict the likely noise impacts from such events both singularly and cumulatively. The method statement will include the means to ensure that noise generated by the construction and operation of the wind farm complies with the guidance set out in ETSU-R-97 as well as advice contained within Planning Advice Note 56 (PAN56) "Planning and Noise". The agreed proposals within the method statement shall be implemented by the applicant (or other body appointed by the applicant) to the satisfaction of the planning authority.
- 40 No construction which is audible from the boundary of any noise sensitive property, shall take place except between the hours of 0730 -1930 Monday to Friday and 0730 - 1300 Saturday with no working on a Sunday or local or national public holidays without the prior written approval of the planning authority. Outwith these said hours, development at the Site shall be limited to turbine erection, maintenance, emergency works, dust suppression and the testing of plant and

equipment, or construction work that is not audible from any noise sensitive receptors. The receipt of any materials or equipment for the construction of the Site, other than turbine blades, nacelles and towers, is not permitted outwith the said hours.

- 41 The Company shall log wind speed and wind direction data continually and shall retain the data which has been recorded for a period of no less than 12 months. The data shall include the average wind speed in metres per second for each 10 minute period. The measuring periods shall be set to commence on the hour or in 10 minute increments thereafter. The data shall be collated on a Microsoft Excel Spreadsheet or similar spreadsheet software in electronic format. The company shall, within 14 days of a written request from the relevant planning authority, provide the data so collated for the period requested. In any case when the wind speed is measured at a height other than 10 metres (m) above the ground level, the data shall be supplemented by adjusted values that allow for wind shear, normalised to 10m height.
- 42 Noise from the wind turbines shall not exceed the following levels at the boundary of the curtilage of any adjacent noise sensitive receptor at wind speeds of up to 9 meters per second:
- Quiet Daytime Hours background noise level plus 5dB(A) L90 or 40 dB(A) L90 whichever is the greater;
 - Night Hours background noise level plus 5dB (A) L90 or 43 dB(A) L90, whichever is the greater.
- 43 Efficient silencers shall be fitted to, used and maintained in accordance with manufacturers' instructions on all vehicles, plant and machinery used on the Site. Save for the purposes of maintenance, no machinery shall be operated with the covers open or removed.
- 44 If the tonal noise emitted by the development exceeds the threshold of audibility by 6.5 dB or more, then the noise level as specified in condition 42 shall be reduced by 5dB, always providing that the definition of audibility for the purposes of this condition shall be as described in ETSU-R-97.
- 45 Prior to the commencement of the development, background noise levels at the locations specified in this condition shall be measured and recorded in accordance with ETSU-R-97 Section 7 and ETSU-R-97 Appendix C. This work shall be undertaken by an independent noise consultant whose appointment shall require to be approved in writing by the planning authority. For the purpose of this condition, background noise levels will be taken at all properties listed in the Environmental Statement Table 11.1 Baseline Noise Monitoring Locations
- 46 At the reasonable request of the planning authority and following a complaint to the planning authority relating to noise emissions arising from the operation of the wind farm, the wind farm operator shall appoint an independent noise consultant, whose appointment shall require to be approved by the planning authority, to measure the level of noise emission from the wind farm at the property to which the complaint relates. The measurement and calculation of noise levels shall be undertaken in accordance with ETSU-R-97 having regard to paragraphs 1 to 3 and 5 to 11 inclusive of the schedule on Pages 95 to 97 inclusive, and Supplementary Guidance Notes to the Planning Obligation pages 99 to 109 of ETSU-R-97.

- 47 In evaluating a complaint relating to one of the dwellings specified in condition 45 above, noise emission levels shall where appropriate be compared with the relevant ETSU-R-97 derived 'quiet waking hours' or 'night hours' noise limits defined in condition 42, derived from the measured background noise levels recorded in condition 45. In the event of a complaint from any property not specified in 45, the measured wind farm noise emission level shall be compared to the prevailing background noise level at the property specified in 43 which is most likely to experience background noise levels similar to the complainant property.
- 48 No less than three months prior to the commencement of the development, the applicant shall submit to the planning authority a management plan for minimising the emission of dust from the construction and operation of the development hereby authorised. The dust management plan shall specify the following matters and, after its approval shall be implemented in full by the applicant:-
- the water spraying of all internal roads and stockpiles of materials to suppress dust in periods of prolonged dry weather;
 - the means to ensure that an adequate water supply is available at all times for dust suppression purposes;
 - the steps to be taken to improve efficiency of dust suppression measures in the event of the failure of the regime to prevent the emission of wind borne matter from the whole road falling out on the adjacent peat land and associated habitats;
 - the operation of the Site so as to ensure that adequate steps are taken at all times to minimise dust propagation from unsurfaced access tracks within the Site.
 - provision of safe drainage for waste water used in dust suppression in order to prevent drainage directly to water courses.
- 49 All stockpiles of materials to be used in road construction shall be formed in such a manner that they are capable of facilitating spraying during periods of dry weather.
- 50 The applicant/developer shall provide and utilise water bowser facilities to control dust emissions from the site from access tracks and mineral stockpiles.
- 51 The applicant/developer shall ensure that vehicles used for the movement of materials within the site do not have downward pointing exhaust pipes.
- 52 Three months prior to the commencement of the development, a groundwater management plan covering water treatment and the means of drainage from all hard surfaces and structures within the Site shall be submitted for the approval of the planning authority and following approval shall be implemented by the applicant. For the purposes of this condition, "hard surfaces" includes internal access tracks, construction and laydown areas, turbine pads and crane pads. The details to be submitted shall indicate the means of protecting groundwater and diverting surface water run-off, and shall allow for the recharging of peat areas within the Site. The management plan as approved shall then be implemented in full.
- 53 Three months prior to the commencement of the development, the applicant shall submit to the planning authority an assessment of the effects of the development on the quantity and quality of water supplied to all properties with private water supplies that may be affected by the development. Thereafter, any mitigation measures as identified in the risk assessment, amended, as the case may be by

the planning authority shall be implemented and agreed by the planning authority in order to maintain a secure and adequate quality water supply to all properties with private water supplies that may be affected by the development.

- 54 Prior to and during development (including tree felling operations) monitoring of the surface waters should be undertaken where they enter and leave the site. Confirmation should be provided that the surface water quality is not being compromised by any on site activities.
- 55 Only mechanical means of snow clearance shall be used to clear access tracks, unless otherwise agreed in writing by the planning authorities after consultation with SNH.
- 56 Any fuel, oil, lubricant, paint or solvent stored on site should be contained within bunds or double skin tanks which must be locked and capable of containing at least 110% of the largest capacity vessel stored therein and any spillage of any oil shall be dealt with immediately.
- 57 Foul drainage from sanitary facilities must be disposed of to the satisfaction of the planning authority in consultation with the Scottish Environment Protection Agency.
- 58 The mitigation identified in Dungavel Habitat Management Plan (Pre-determination Version dated 7th of April) in relation to the qualifying interests of the SPA, black grouse and breeding waders should be fully implemented in accordance with the associated Section 75 Planning Agreement. Survey, monitoring and assessment of species present and habitat quality to be restored and enhanced under the prescriptions stipulated within the Habitat Management Plan should be undertaken by an appropriately qualified ecologist. Any proposed amendments to the Habitat Management Plan must be approved by the Planning Authority in consultation with SNH.
- 59 Three months prior to the commencement of the development, an Ecological Clerk of Works (ECoW) shall be in place. The ECoW shall be appointed by the developer and approved by the planning authorities after consultation with SNH, for the period from commencement of development to final commissioning of the development. The scope of work of the ECoW shall include:
 - monitoring compliance with the ecological mitigation works that have been approved in this consent, including the mitigation measure identified in the Environmental Statement and the Habitat Management Plan;
 - advising the developer on adequate protection of nature conservation interests on the Site;
 - directing the micro-siting and placement of the turbines and tracks, and
 - monitoring compliance with the scheme of working for each borrow pit required by condition 34.
- 60 No development shall commence on site until a Method Statement (or Method Statements) detailing all on-site preparatory, construction, drainage, forest operations and restoration/re-instatement works (including the means of storing excavated peat), has been submitted in writing to, and agreed by the planning authority, in consultation with SNH. Details of timing and phasing of all operations across the year should be included. The potential impacts of operations on sensitive habitats and species, together with mitigation measures to avoid or limit

the effects, should be assessed and evaluated. The Method Statement(s) will integrate "best practice" methods from the Scottish/UK wind farm industry with the mitigation measures identified in the ES supporting the application.

- 61 Prior to commencement of construction work a suitably qualified ecologist should survey upstream and downstream of all watercourses, where they are to be crossed by new or upgraded roads, for the presence of otter. This should include a search area of 100 metres, both upstream and downstream of each crossing point be searched for evidence of otter including holts, couches and pathways. Where turbine bases, construction compounds and borrow pits are to be located within 200 metres of fresh water environments, the developer should undertake survey work to identify any otter holts, couches or pathways within the development footprints, and within 100 metre radius of said footprints. Where otter are recorded by the survey, and disturbance to this species is concluded to be likely, the developer must identify appropriate mitigation, where, or seek licence to disturb otters from the Scottish Government to undertake operations within affected areas. All water crossings should included mammal ledges within their design to allow unrestricted otter movements. Otter ledges should be placed 15cm above the highest flood level and, where possible, be approximately 50-60cm in width.
- 62 Prior to commencement of construction work a site specific method statement for badgers must be drawn up to ensure that all known badger setts are recorded, mitigation is identified and implemented, and where necessary, a licence to disturb badgers or destroy setts is obtained from SNH. This must include an additional survey of the site to ascertain presence and location of badger activity within the vicinity of the development area immediately prior to works commencing on site.
- 63 Three months prior to the commencement of decommissioning an Ecological Clerk of Works shall be appointed by the Company and approved by the planning authority after consultation with SNH until the completion of aftercare or such earlier date as may be agreed in writing by the planning authority. The scope of work of the Ecological Clerk of Works shall include those elements identified in condition 59 with the exception of the third and fourth bullet points of that condition.
- 64 Water crossing proposals require the prior written approval of the planning authorities after consultation with SEPA and SNH. No culverting shall be undertaken unless the culverting has been approved in writing by the planning authority after consultation with SEPA and SNH. All culverts shall be designed to ensure the free and safe passage of fish, otters and water voles.
- 65 All construction works and the movement of plant, vehicles and machinery shall be carried out in such a way as to avoid encroachment onto undisturbed bog the location of which shall be identified by the ECoW and agreed with the planning authority after consultation with SNH
- 66 Bird diverters attached to the outer guy wires of the temporary meteorological mast, at 2.5m intervals, prior to raising the masts, and maintained for the life of the mast.
- 67 No work shall commence on any turbine foundation, crane hardstandings or track construction until the Company has produced a Factor of Safety and Geomorphological map for the approval of the planning authority following consultation with SEPA and SNH.

- 68 Excess peat excavations shall not be placed onto the peat surface until the adequacy of the ground to support the load has been determined and the planning authority has given its written approval.
- 69 All water discharged from excavations shall be directed into suitably designed or natural drainage lines.
- 70 All release of water shall be into a formalised drainage path which shall form part of Site-wide drainage network.
- 71 All excavation shall be suitably supported to prevent collapse and development of tension cracks.
- 72 The developer shall undertake on-going assessment of ground conditions as construction progresses. The results of this monitoring shall be fed into risk analysis reports to be submitted to the planning authority at agreed intervals. On-going assessment and call out services shall be provided by suitably qualified geotechnical personnel whose appointment has been approved by the planning authority. If a risk of peat failure is identified, the Company shall install and monitor ground conditions using suitable geotechnical instrumentation as recommended by the approved geo-technical personnel. This may take the form of line of stakes, levelling points or more complex installations such as inclinometers. Any remediation considered necessary (other than that identified in the Contingency Plan) shall be approved in writing by the planning authorities prior to implementation.
- 73 The Company shall develop and adopt a formalised reporting procedure which records Site workings, monitoring results and any observations that may be pertinent to the stability of the works.
- 74 Prior to the commencement of the development the Company shall submit to the planning authorities for their written approval, a contingency plan for its response to unexpected adverse ground conditions. Any alterations to this contingency plan shall be notified to and approved in writing by the planning authority.
- 75 The geotechnical personnel approved shall undertake an annual inspection of the Site commencing at a date not exceeding one year from the date of this consent. Such inspection shall be carried out annually until the site has been decommissioned and then restored. This inspection shall include a walkover inspection of the Site, with a report produced and submitted to the planning authority within 3 months of the inspection. Where the report identifies a risk of peat failure, measures shall be implemented in accordance with the contingency plan approved in condition 74.
- 76 Prior to the commencement of the development, a tree felling plan shall be submitted for the prior written approval of the planning authority. The felling plan shall include details of proposed stump heights, stump removal, processing of brash, subsequent windblow and regeneration and extraction routes. The felling plan as approved shall then be implemented in full.
- 77 Prior to the commencement of any deforestation within the Site, the developer shall prepare flood risk assessments for the written approval of the planning authority, in accordance with the provisions of Scottish Planning Policy 7 - Planning and Flooding.

- 78 The developer shall secure the implementation of an archaeological watching brief, to be carried out by an archaeological organisation acceptable to the Council as Planning Authority, during all ground disturbance. The retained archaeological organisation shall be afforded access at all reasonable times and allowed to record and recover items of interest and finds. A method statement for the watching brief will be submitted by the applicant, agreed by the West of Scotland Archaeology Service, and approved by the Planning Authority prior to commencement of the watching brief. The name of the archaeological organisation retained by the developer shall be given to the Planning Authority and to the West of Scotland Archaeology Service in writing not less than 14 days before development commences.
- 79 Prior to the commencement of the development, a management plan setting out the landscaping, screening, and safeguarding of the setting of the Dungavel Hill Cairn shall be submitted to the council. Thereafter the plan will be implemented within agreed timescales and the provisions of the plan shall endure throughout the operational, restoration and aftercare periods of the development hereby authorised.
- 80 Within 12 months of the end of the period of this consent (unless a further consent is granted) all wind turbines, ancillary equipment and buildings shall be dismantled and removed from the site and the land shall be restored and subject to aftercare, in accordance with the Restoration Plan and Aftercare Scheme referred to in Conditions 81, 82 and 83. For the purposes of this condition "restored" means the removal of all wind turbines, turbine pads, initial layer of foundation and all buildings and ancillary development and reinstatement of borrow pits. Notwithstanding this requirement, no later than one year prior to the commencement of the restoration and aftercare scheme, the planning authority, in consultation with Scottish Natural Heritage, shall review the retention of pads, foundations, cable/ducts and access tracks within the context of the restoration strategy to identify any elements to be retained on site or requiring alternative reinstatement.
- 81 Prior to the entire development or any section of the development hereby authorised becoming operational, a plan for the restoration of the site shall be submitted to and approved by the planning authority. The Restoration Plan shall set out the means of reinstating the site following the removal of the components of the development as specified in condition 80 above. In particular the Restoration Plan shall detail the level of subsoil, topsoil and peat replacement required over each part of the site. Details of all seed mixes proposed to be used should be submitted to the planning authority for approval in consultation with SNH. The approved Restoration Plan shall be implemented and overseen by an ECOW.
- 82 Without prejudice to the generality of condition 77 above, prior to the development becoming operational, the Restoration Plan will include details of phased decommissioning, the land use prevailing after decommissioning has taken place, the means of disposal of all waste materials and road metal, the dismantling methodologies for each turbine setting out the extent of recovery or of recycling of all metals and other recyclable parts, the means of removing the turbine bases and crane pads and the removal of cabling and ducts within the site.
- 83 Prior to the decommissioning of any turbine, an Aftercare Scheme for the restored site shall be submitted to and approved by the planning authority and thereafter

implemented. The Aftercare Scheme shall include the measures necessary to manage the site or that part of the site as the case may be in accordance with the Habitat Management Plan subject to the Section 75 Agreement compiled in conjunction with this planning permission.

- 84 Prior to the 30 September of every year of construction and operations at the Site, until completion of the decommissioning phase, unless a variation of specified date or frequency is agreed by the planning authorities, the developer shall submit an environmental audit to the planning authority setting out the operations that have been carried out in the previous 12 months within the Site boundary. This audit shall include; deforestation, indicating the effects of the development on the environment including noise, dust, changes to ground water, habitat creation, biodiversity impact, maintenance, access, safeguarding the historic heritage and the protection of amenity. The environmental audit must specify the degree of compliance with the conditions to this consent and, thereafter, specify remedial measures required to be taken in order to safeguard the environment at the Site and the surrounding area in the event of a failure to comply with any condition. Any necessary remediation shall be approved by the planning authority and subsequently implemented by the developer. This audit shall be conducted by an independent party, appointed by the planning authority and all costs shall be met by the developer.
- 85 The intended turbine transportation route, timings and methodology will require to be submitted to and approved by the council as Roads and Planning Authority following consultation with Strathclyde Police and the National Roads Directorate prior to commencement on site. This will include:
- a) All temporary works including relocation of signs, guardrails, bollards, street furniture and all temporary measures.
 - b) The duration, frequency and temporary measures required at each of the affected locations on a site specific basis.
- The permanent reinstatement of all areas will be carried out at the applicant's expense and be the responsibility of the applicant. A Section 96 (Roads Scotland Act) Agreement will be required in relation the detail set out above and resultant damage to roads.
- 86 Prior to commencement of development the applicant will submit to and have approved by the council as Roads and Planning Authority a full assessment of the intended passing places along the turbine transportation route demonstrating the suitability to accommodate the anticipated volume of normal road traffic during turbine transportation.
- 87 A Temporary Traffic Regulation Order (TTRO) will be required for Kirk Street, Strathaven to prohibit on-street waiting and loading during turbine transportation at the applicant's expense. The applicant will be required to provide and operate removal vehicles, traffic control and personnel for traffic control on side streets preventing traffic entering the A71 (Kirk Street) to the satisfaction of the Council as Roads and Planning Authority.
- 88 Prior to commencement of development Cander, Glassford, Old Castle and Browns Bridges require to be assessed by the applicant to determine their capability of carrying the loads associated with turbine transportation. The Council as Roads Authority will be the Technical Approval Authority.

The assessment shall be in accordance with the Design Manual for Roads and Bridges and shall include the full Technical Approval process, the assessment, the assessment check appropriate to the category of structure, assessment certificate, assessment check certificate appropriate to the category of structure and preparation of the assessment report. Preliminary results shall be submitted to Council for approval before finalising the report.

The Council will make available all the relevant information to facilitate the assessment of the bridges that is currently held in the Council's bridge records. If there is no or insufficient information available, then the applicant shall be responsible for any further investigative work, including site surveys and testing, to enable the assessment to be completed at no cost to the Council.

The final assessment report will include as a minimum the following:

- (i) Executive Summary
- (ii) Assessment Method
- (iii) Summary of Results
- (iv) Conclusions and Recommendations

All costs associated with the assessment of the bridges, including the Council's costs as acting as Technical Approval Authority, shall be borne by the applicant.

- 89 If a bridge has been assessed under Condition 88 as not capable of carrying the proposed loads then these loads will not cross the bridge until such time as remedial measures have been adopted by the applicant and approved by the Council. These remedial measures may include:

- (i) Temporary bridging
- (ii) Strengthening
- (iii) Replacement

All remedial measures will be carried out in accordance with the Design Manual for Roads and Bridges. This will include the full Technical Approval process, the design, the design check appropriate to the category of structure, design certificate, the design check certificate appropriate to the category of structure and the procurement of the physical works through to completion on site. The Council as Roads Authority will be the Technical Approval Authority.

All costs associated with the remedial works, including the Council's costs as acting as Technical Approval Authority, shall be borne by the applicant.

- 90 Prior to any turbine transportation vehicle crossing Westpark Bridge the bridge requires to be overlaid with a steel plate or similar to ensure that the load exerted on the structure does not exceed that from normal Construction and Use Vehicles. Proposals, including calculations, will be submitted to and approved by the Council prior to any turbine transportation vehicle crossing the bridge.

All costs associated with plating, including the Council's costs as acting as Technical Approval Authority, shall be borne by the applicant.

- 91 All of the bridges on the turbine transportation route will be monitored for defects

during the turbine transportation period. These include Cander, Lawrie Street, Vicars Road, Cotastle No.1, Crumaugh, Glassford, Old Castle, Westpark, Browns, Lochar and Dykes. Principal Inspections in accordance with the Design Manual for Roads and Bridges will be carried out jointly between the applicant and the Council. The frequency of the Principal Inspections will be as follows:

- (i) Prior to the transportation of the first load
- (ii) At four weekly intervals for the duration of the contract
- (iii) After the transportation of the last load

Following the first inspection a bound report will be submitted by the applicant for each bridge and will include a full description of the condition of all the bridge elements. The type and extent of any defects will be clearly marked on drawings and supported by photographs. This report will form the basis for the defects monitoring regime and will be updated after every inspection.

If, during an inspection, a defect is observed that gives the Council cause for concern no further loads will be permitted to cross the bridge until the issue has been resolved by the applicant to the satisfaction of the Council as Roads Authority.

All costs associated with the monitoring, including the Council's costs, shall be borne by the applicant.

- 92 All load must cross bridges at a maximum speed of 5mph. No braking, gear changing or manual steering of the rear trailer is permitted on the bridge. Only one load will be permitted on the bridge at any one time. No other vehicle will be permitted on the bridge at the same time as the load.
- 93 A legal agreement or indemnification between the applicant and the Council as Roads Authority will be required outlining the indemnity insurance requirements that the applicant must maintain for the duration of the turbine transportation period. All costs associated with the legal agreement, including the Council's costs, shall be borne by the applicant.
- 94 Prior to commencement of development, the developer shall submit to and have approved by the Council as Roads and Planning Authority a detailed engineering drawing of the proposed site access showing junction layout and wheel wash facilities. The first 30 metres of the site access will be surfaced in bituminous material.
- 95 Prior to commencement of the development a visibility splay of 4.5 metres by 215 metres measured from the road channel shall be provided on both sides of the vehicular access and everything exceeding 0.9 metres in height above the road channel level shall be removed from the sight line areas and thereafter nothing exceeding 0.9 metres in height shall be planted, placed or erected within these sight lines.
- 96 No parking of construction vehicles or other site vehicles, including loading and unloading of delivery vehicles, shall be permitted on the public road.

REASONS

- 1 For the avoidance of doubt and to specify the drawings upon which the decision was made.
- 2 To comply with section 58 of the Town and Country Planning (Scotland) Act 1997, as amended.
- 3 To comply with section 58 of the Town and Country Planning (Scotland) Act 1997, as amended.
- 4 In the interests of public safety.
- 5 These details have not been submitted or approved.
- 6 In the interests of public safety.
- 7 These details have not been submitted or approved.
- 8 In the interests of amenity and in order to retain effective planning control.
- 9 In the interests of amenity and in order to retain effective planning control.
- 10 To ensure compliance with all commitments made in the Environmental Statement, in the interests of amenity and in order to retain effective planning control.
- 11 In the interests of amenity and in order to retain effective planning control.
- 12 In the interests of visual amenity.
- 13 In the interests of visual amenity.
- 14 In the interests of visual amenity.
- 15 In the interests of visual amenity.
- 16 To ensure any micro-siting avoids areas of high nature conservation value or high archaeological value while safeguarding water quality.
- 17 To minimise the visual impact of the access tracks.
- 18 To minimise the visual impact of the access tracks.
- 19 To ensure works are undertaken in a manner which minimises the impact on ecology and habitats.
- 20 To ensure contingencies are in place and to minimise pollution risks.
- 21 To ensure compliance with all commitments made in the Environmental Statement.
- 22 To have a complete record of the final development.
- 23 To minimise impacts on sensitive peat habitat.
- 24 To minimise pollution risks.
- 25 To minimise pollution risks.
- 26 To minimise pollution risks.
- 27 To minimise pollution risks arising from construction activities.
- 28 To ensure temporary compounds do not leave a footprint on Site.
- 29 In the interests of visual amenity.
- 30 To ensure compliance with the Environmental Statement.
- 31 To ensure all vehicles leaving the Site will not emit dust or deposit mud, slurry or other deleterious material on the adjoining public highway and in the interests of road safety.
- 32 To ensure all vehicles leaving the Site will not emit dust or deposit mud, slurry or other deleterious material on the adjoining public highway and in the interests of road safety.
- 33 To keep the planning authority informed of the construction process and to allow them to monitor and enforce the relevant conditions.
- 34 To minimise environmental impact of borrow pits
- 35 To ensure compliance with all the commitments made in the Environmental Statement.
- 36 To minimise disturbance to residents in the vicinity of the wind farm.
- 37 To minimise disturbance to residents in the vicinity of the wind farm.
- 38 To minimise disturbance to residents in the vicinity of the wind farm.
- 39 To minimise disturbance to residents in the vicinity of the wind farm.
- 40 To minimise disturbance to residents in the vicinity of the wind farm.

- 41 To provide monitoring data to inform the Planning Authority of operating conditions on the site in the event that a noise complaint is lodged.
- 42 To safeguard the noise amenity of local residents in accordance with ETSU-R-97.
- 43 To minimise disturbance to residents in the vicinity of the wind farm.
- 44 To minimise disturbance to residents in the vicinity of the wind farm.
- 45 To safeguard the noise amenity of local residents in accordance with ETSU-R-97.
- 46 To safeguard the noise amenity of local residents in accordance with ETSU-R-97
- 47 To minimise disturbance to residents in the vicinity of the wind farm
- 48 To minimise disturbance to residents in the vicinity of the wind farm.
- 49 In the interests of amenity and in order to retain effective planning control.
- 50 In the interests of amenity and in order to retain effective planning control.
- 51 In the interests of amenity and in order to retain effective planning control.
- 52 To minimise impacts on groundwater quality and hydrology.
- 53 In order to maintain a secure and adequate quality water supply to all properties with private water supplies that may be affected by the development.
- 54 To safeguard the amenity of the area.
- 55 To minimise the environmental impact of snow clearing operations by avoiding the use of chemicals or salt without explicit approval.
- 56 To safeguard the amenity of the area.
- 57 To safeguard the amenity of the area.
- 58 To safeguard the Special Protection Area, species and habitats and to maintain effective planning control.
- 59 To minimise environmental impact during the construction phase.
- 60 To minimise environmental impact during the construction phase and to minimise disturbance to protected mammals during the construction process.
- 61 To minimise disturbance to protected mammals during the construction process.
- 62 To minimise disturbance to protected mammals during the construction process.
- 63 To minimise environmental impact during the decommissioning phase.
- 64 To minimise environmental impact of water crossings.
- 65 To minimise environmental impact on natural heritage.
- 66 To minimise environmental impact on natural heritage.
- 67 To mitigate peat slide risk.
- 68 To mitigate peat slide risk.
- 69 To mitigate peat slide risk.
- 70 To mitigate peat slide risk.
- 71 To mitigate peat slide risk.
- 72 To mitigate peat slide risk.
- 73 To mitigate peat slide risk.
- 74 To mitigate peat slide risk.
- 75 To mitigate peat slide risk.
- 76 To minimise adverse impacts of forestry works and to ensure development conforms with the Environmental Statement.
- 77 To minimise adverse impacts of forestry works; to minimise risk of flooding and to ensure development conforms to the Environmental Statement.
- 78 To minimise adverse impacts on archaeology on the Site and to ensure development conforms to the Environmental Statement.
- 79 To minimise adverse impacts on the Scheduled Monument and to ensure development conforms to the Environmental Statement.
- 80 To ensure that the site is restored to the satisfaction of the planning authority.
- 81 To ensure that the site is restored to the satisfaction of the planning authority.
- 82 To ensure that the site is restored to the satisfaction of the planning authority.
- 83 To ensure that the site is restored to the satisfaction of the planning authority.
- 84 In order to retain effective planning control.
- 85 In the interests of road safety and in order to retain effective planning control.
- 86 In the interests of road safety.

- 87 In the interests of road safety.
- 88 In the interests of road safety and in order to maintain the structural integrity of road bridges.
- 89 In the interests of road safety and in order to maintain the structural integrity of road bridges.
- 90 In the interests of road safety and in order to maintain the structural integrity of road bridges.
- 91 In the interests of road safety and in order to maintain the structural integrity of road bridges.
- 92 In the interests of road safety and in order to maintain the structural integrity of road bridges.
- 93 In order to retain effective planning control.
- 94 In the interests of road safety and to prevent deleterious material being carried onto the highway.
- 95 In the interests of road safety.
- 96 In the interests of road safety.

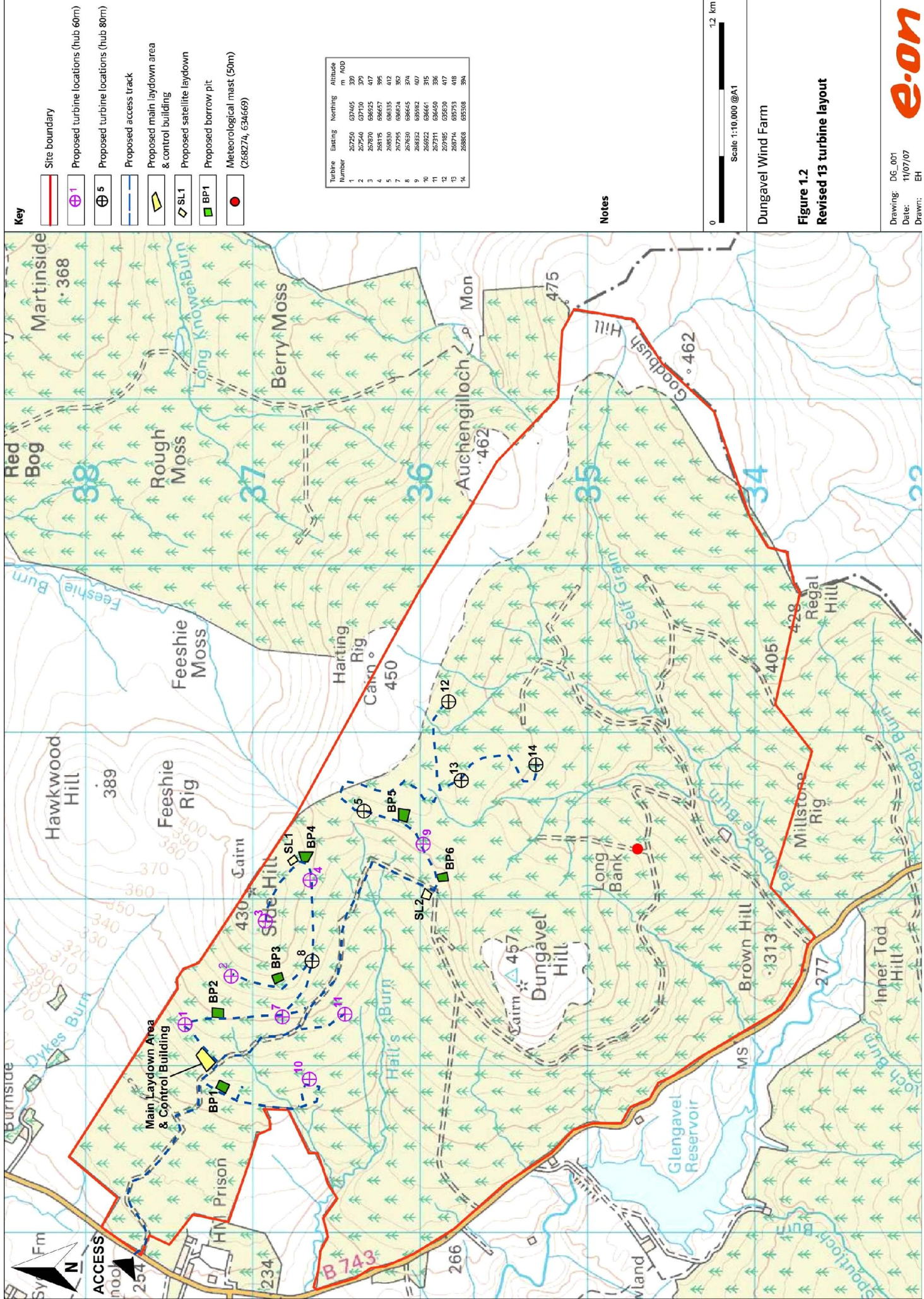

EK/06/0072

Planning and Building Standards Services

Land at Dungavel Hill, South of Strathaven

Not to Scale

For information only

For information only

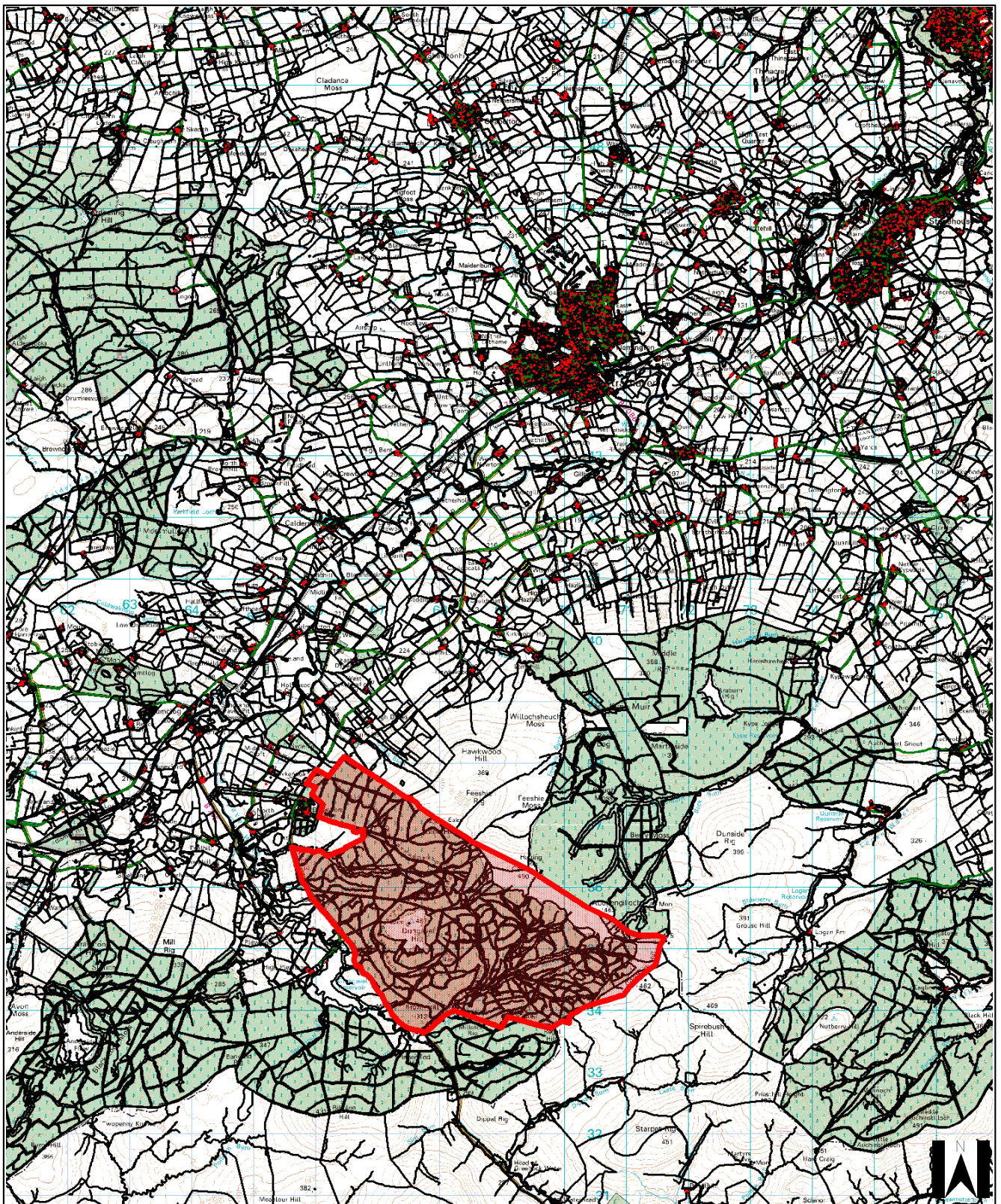

Reproduction by permission of Ordnance Survey on behalf of HMSO.
© Crown copyright and database right 2009. All rights reserved.
Ordnance Survey Licence number 100020730.